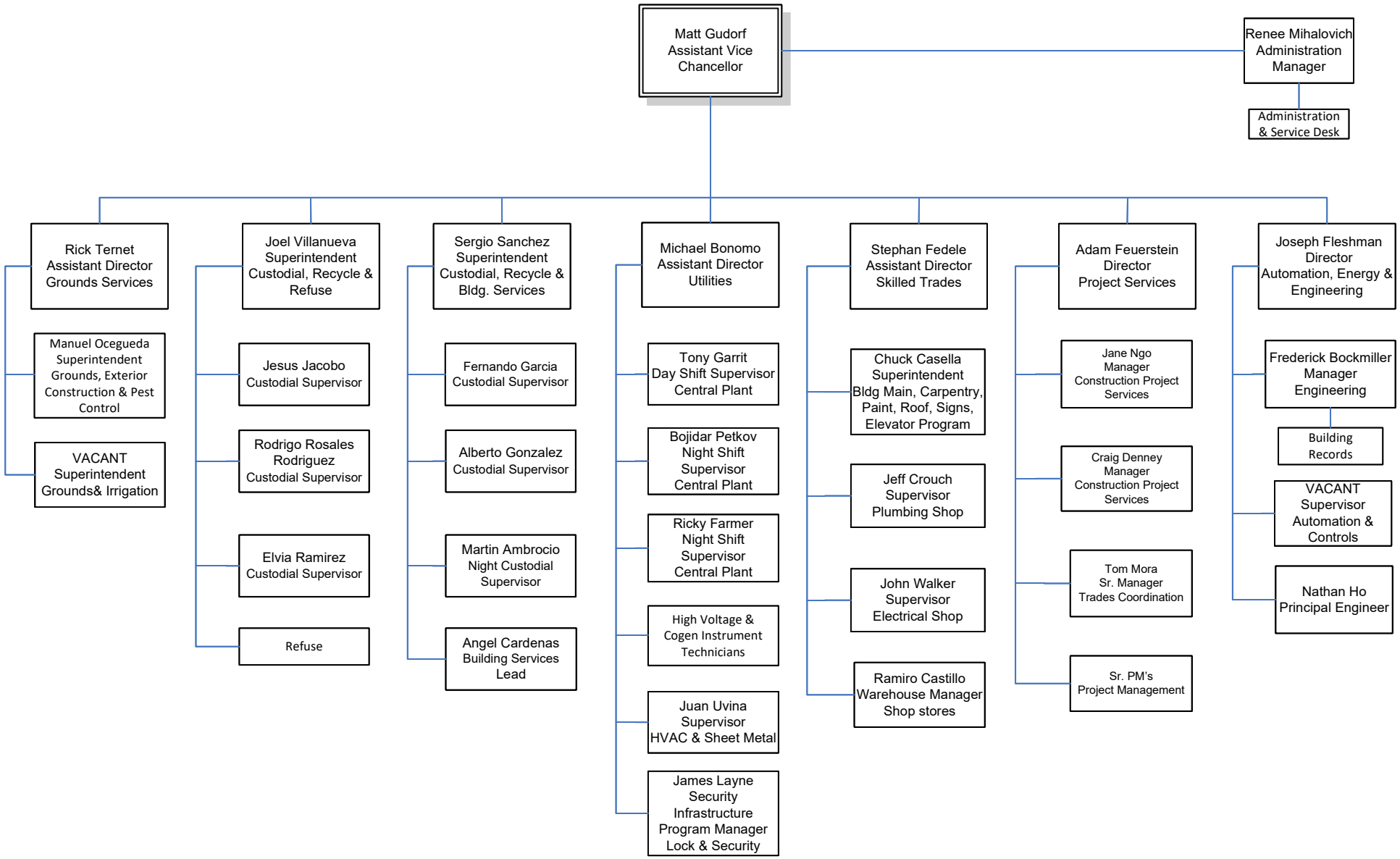

09/30/2025

Facilities Management
Management