2024 ✶ 2025

Elementary Attendance Boundaries with Campus Locations

9400 N. Central Expressway ● Dallas, Texas 75231-5038 ● 972-925-3700

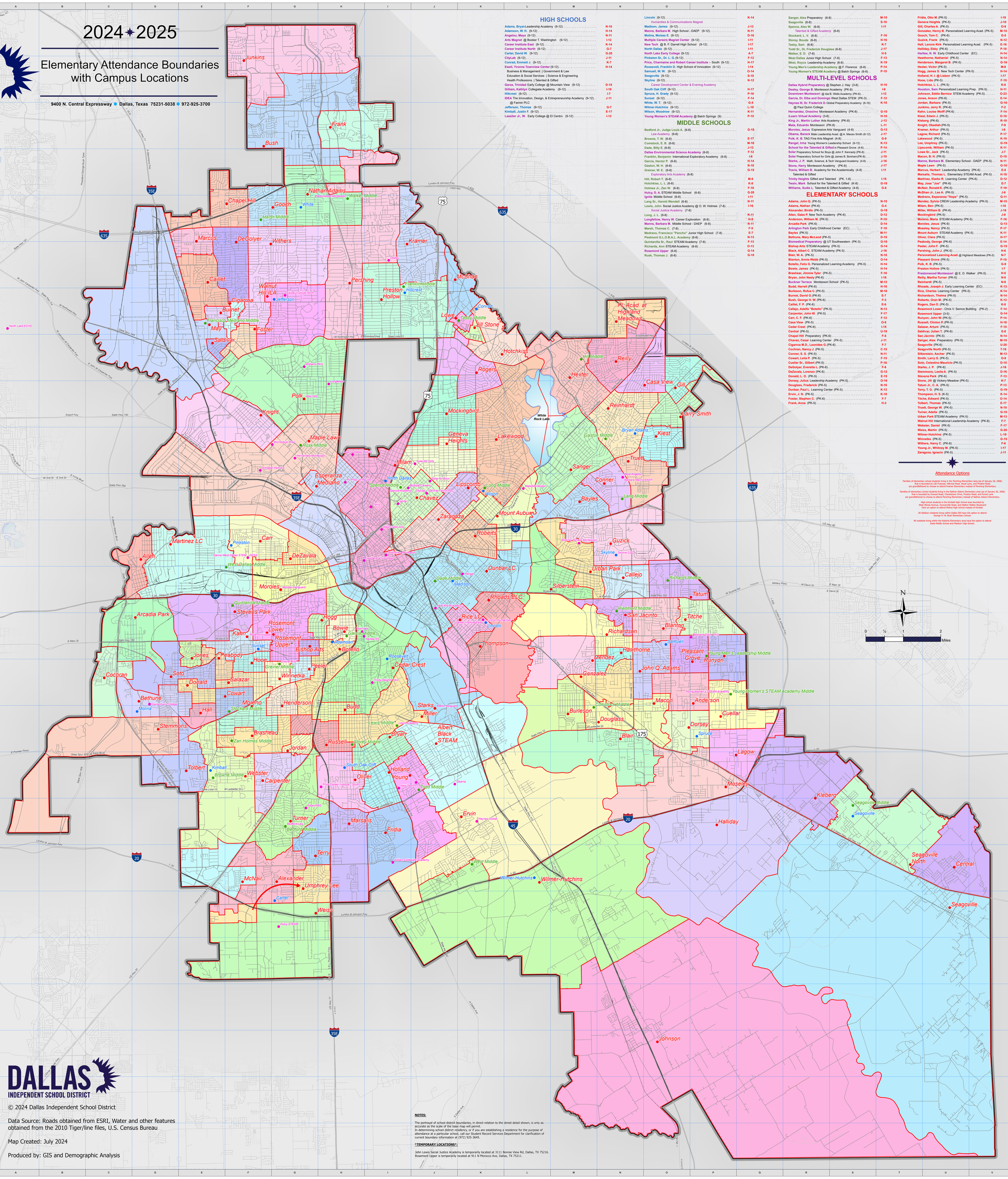

HIGH SCHOOLS

Adams, Bryan Leadership Academy (9-12)	N-10
Adamson, W. H. (9-12)	H-14
Angelou, Maya (9-12)	N-11
Arts Magnet @ Booker T. Washington (9-12)	I-12
Career Institute East (9-12)	K-14
Career Institute North (9-12)	G-7
Carter, David W. (9-12)	G-20
CityLab (9-12)	J-11
Conrad, Emmett J. (9-12)	K-7
Ewell, Yvonne Townview Center (9-12)	H-14
Business & Management | Government & Law	
Education & Social Services | Science & Engineering	
Health Professions | Talented & Gifted	
Garza, Trinidad Early College @ Mountain View (9-12)	D-15
Gilliam, Kathlyn Collegiate Academy (9-12)	I-19
Hillcrest (9-12)	I-7
IDEA The Innovation, Design, & Entrepreneurship Academy (9-12)	J-11
@ Fannin PLC	
Jefferson, Thomas (9-12)	G-7
Kimball, Justin F. (9-12)	E-17
Lassiter Jr., W. Early College @ El Centro (9-12)	I-12
Lincoln (9-12)	K-14
Humanities & Communications Magnet	
Madison, James (9-12)	J-13
Manns, Barbara M. High School - DAEP (9-12)	N-11
Molina, Moises E. (9-12)	D-16
Multiple Careers Magnet Center (9-12)	I-11
New Tech @ B. F. Darrell High School (9-12)	I-17
North Dallas (9-12)	I-11
North Lake Early College (9-12)	A-7
Pinkston Sr., Dr. L. G. (9-12)	F-12
Price, Charmaine and Robert Career Institute - South (9-12)	H-17
Roosevelt, Franklin D. High School of Innovation (9-12)	I-14
Samuell, W. W. (9-12)	O-14
Seagoville (9-12)	S-18
Skyline (9-12)	N-12
Career Development Center & Evening Academy	
South Oak Cliff (9-12)	H-17
Spruce, H. Grady (9-12)	P-16
Sunset (9-12)	F-14
White, W. T. (9-12)	G-5
Wilmer-Hutchins (9-12)	L-19
Wilson, Woodrow (9-12)	K-11
Young Women's STEAM Academy @ Balch Springs (9)	F-15

MIDDLE SCHOOLS

Bedford Jr., Judge Louis A. (6-8)	G-18
Law Academy (6-8)	
Browne, T. W. (6-8)	E-17
Comstock, E. B. (6-8)	M-16
Dade, Billy E. (6-8)	J-13
Dallas Environmental Science Academy (6-8)	F-12
Franklin, Benjamin International Exploratory Academy (6-8)	I-6
Garcia, Hector P. (6-8)	H-14
Gaston, W. H. (6-8)	N-10
Greiner, W. E. (6-8)	G-15
Exploratory Arts Academy (6-8)	
Hill, Robert T. (6-8)	M-8
Hotchkiss, L. L. (6-8)	K-8
Holmes Jr., Zan W. (6-8)	F-16
Hulcy, D. A. STEAM Middle School (6-8)	G-20
Ignite Middle School (6-8)	I-11
Lang Sr., Harold Wendell (6-8)	N-11
Lewis, John Social Justice Academy @ O. W. Holmes (7-8)	I-16
Social Justice Academy (7-8)	
Long, J. L. (6-8)	K-11
Longfellow, Henry W. Career Exploration (6-8)	H-9
Manns, Barbara M. Middle School - DAEP (6-8)	N-11
Marsh, Thomas C. (7-8)	F-5
Medrano, Francisco "Pancho" Junior High School (7-8)	E-7
Piedmont G.L.O.B.A.L. Academy (6-8)	N-13
Quintanilla Sr., Raul STEAM Academy (7-8)	F-13
Richards, Ann STEAM Academy (6-8)	O-13
Rosemont Upper (6-8)	G-14
Rusk, Thomas J. (6-8)	G-10
Sanger, Alex Preparatory (6-8)	M-10
Seagoville (6-8)	S-18
Spence, Alex W. (6-8)	I-11
Talented & Gifted Academy (6-8)	
Stockard, L. V. (6-8)	F-16
Storey, Boude (6-8)	H-16
Tasby, Sam (6-8)	K-7
Todd Sr., Dr. Frederick Douglass (6-8)	J-17
Walker, E. D. (7-8)	H-6
West Dallas Junior High School (7-8)	F-13
West, Royce Leadership Academy (6-8)	K-19
Young Men's Leadership Academy @ F. Florence (6-8)	P-14
Young Women's STEAM Academy @ Balch Springs (6-8)	P-15

MULTI-LEVEL SCHOOLS

Dallas Hybrid Preparatory @ Stephen J. Hay (3-8)	H-10
Dealey, George B. Montessori Academy (PK-8)	I-6
Downtown Montessori @ Ida B. Wells Academy (PK-6)	I-12
Garcia, Dr. Elba and Domingo West Dallas STEM (PK-3)	F-12
Haynes III, Dr. Frederick D. Global Preparatory Academy (6-10)	K-18
@ Paul Quinn College	
Hernandez, Onesimo Montessori Academy (PK-8)	G-10
iLearn Virtual Academy (3-8)	H-10
King Jr., Martin Luther Arts Academy (PK-8)	J-13
Mata, Eduardo Montessori (PK-8)	L-11
Moroles, Jesus Expressive Arts Vanguard (4-8)	G-13
Obama, Barack Male Leadership Acad. @ A. Maceo Smith (6-12)	J-17
Polk, K. B. TAG Fine Arts Magnet (4-8)	G-9
Rangel, Irma Young Women's Leadership School (6-12)	K-13
School for the Talented & Gifted in Pleasant Grove (4-8)	P-14
Solar Preparatory School for Boys @ John F. Kennedy (PK-8)	J-11
Solar Preparatory School for Girls @ James B. Bonham(PK-8)	J-10
Starks, J. P. Math, Science, & Tech Vanguard Academy (4-8)	J-16
Stone, Harry Montessori Academy (PK-8)	J-17
Travis, William B. Academy for the Academically (4-8)	I-11
Talented & Gifted	
Trinity Heights Gifted and Talented (PK, 1-8)	I-15
Twain, Mark School for the Talented & Gifted (K-8)	G-18
Williams, Sudie L. Talented & Gifted Academy (4-8)	G-8

ELEMENTARY SCHOOLS

Adams, John Q. (PK-5)	N-15
Adams, Nathan (PK-6)	G-4
Alexander, Birdie (PK-5)	G-19
Allen, Gabe P. New Tech Academy (PK-6)	D-12
Anderson, William M. (PK-5)	P-15
Arcadia Park (PK-6)	D-14
Arlington Park Early Childhood Center (EC)	F-10
Bayles (PK-5)	M-11
Bethune, Mary McLeod (PK-5)	D-15
Biomedical Preparatory @ UT Southwestern (PK-3)	G-10
Bishop Arts STEAM Academy (PK-5)	G-14
Black, Albert C. STEAM Academy (PK-5)	J-16
Blair, W. A. (PK-5)	N-16
Blanton, Annie Webb (PK-5)	O-14
Botello, Felix G. Personalized Learning Academy (PK-5)	H-14
Bowie, James (PK-5)	H-14
Brashear, Jimmie Tyler (PK-5)	F-16
Bryan, John Neely (PK-6)	I-16
Buckner Terrace Montessori School (PK-5)	M-12
Budd, Harriet (PK-6)	H-16
Burleson, Rufus C. (PK-5)	M-16
Burnet, David G. (PK-6)	E-7
Bush, George H. W. (PK-6)	F-3
Caillet, F. P. (PK-6)	E-6
Callejo, Adelfa "Botello" (PK-5)	N-13
Carpenter, John W. (PK-5)	F-17
Carr, C. F. (PK-6)	F-12
Casa View (PK-5)	O-9
Cedar Crest (PK-6)	I-15
Central (PK-5)	U-19
Chapel Hill Preparatory (PK-6)	F-5
Chavez, Cesar Learning Center (PK-5)	J-11
Cigarroa M.D., Leonides G. (PK-6)	F-7
Cochran, Nancy J. (PK-5)	C-15
Conner, S. S. (PK-5)	N-11
Cowart, Leila P. (PK-5)	F-15
Cuellar Sr., Gilbert (PK-5)	P-16
DeGolyer, Everette L. (PK-6)	F-6
DeZavala, Lorenzo (PK-6)	G-12
Donald, L. O. (PK-5)	E-15
Dorsey, Julius Leadership Academy (PK-5)	O-16
Douglass, Frederick (PK-5)	N-16
Dunbar, Paul L. Learning Center (PK-5)	K-13
Ervin, J. N. (PK-5)	K-18
Foster, Stephen C. (PK-6)	F-7
Frank, Anne (PK-5)	H-3
Fridia, Otto M. (PK-5)	I-18
Geneva Heights (PK-5)	J-10
Gill, Charles A. (PK-5)	O-9
Gonzalez, Henry B. Personalized Learning Acad. (PK-5)	M-15
Gooch, Tom C. (PK-8)	G-5
Guzick, Frank (PK-5)	N-12
Hall, Lenore Kirk Personalized Learning Acad. (PK-5)	E-16
Halliday, Ebby (PK-6)	P-18
Harlee, W. R. Early Childhood Center (EC)	H-14
Hawthorne, Nathaniel (PK-5)	N-14
Henderson, Margaret B. (PK-5)	G-16
Hexter, Victor (PK-5)	M-8
Hogg, James S. New Tech Center (PK-5)	H-14
Holland, H. L. @ Lisbon (PK-5)	I-17
Hooe, Lida (PK-5)	F-15
Hotchkiss, L. L. (PK-5)	K-8
Houston, Sam Personalized Learning Prep. (PK-5)	H-11
Johnson, Eddie Bernice STEM Academy (PK-5)	O-23
Jones, Anson (PK-6)	E-14
Jordan, Barbara (PK-5)	G-16
Junkins, Jerry R. (PK-6)	F-2
Kahn, Louise Wolff (PK-6)	F-14
Kiest, Edwin J. (PK-5)	O-10
Kleberg (PK-6)	R-18
Knight, Obadiah (PK-5)	F-9
Kramer, Arthur (PK-5)	I-6
Lagow, Richard (PK-5)	P-17
Lakewood (PK-5)	K-10
Lee, Umphrey (PK-5)	G-19
Lipscomb, William (PK-5)	K-11
Lowe Sr., Jack (PK-5)	J-7
Macon, B. H. (PK-5)	O-15
Manns, Barbara M. Elementary School - DAEP (PK-5)	N-11
Maple Lawn (PK-5)	G-10
Marcus, Herbert Leadership Academy (PK-6)	E-5
Marsalis, Thomas L. Elementary STEAM Acad. (PK-5)	H-18
Martinez, Eladio R. Learning Center (PK-6)	D-12
May, Jose "Joe" (PK-6)	E-7
McNair, Ronald E. (PK-5)	F-19
McShan Jr., Lee A. (PK-5)	J-6
Medrano, Esperanza "Hope" (PK-5)	G-11
Mendez, Sylvia CREW Leadership Academy (PK-5)	M-15
Milam, Ben (PK-5)	I-10
Miller, William B. (PK-6)	J-16
Mockingbird (PK-5)	J-9
Moreno, Maria STEAM Academy (PK-5)	F-16
Moroles, Jesus (PK-6)	G-13
Moseley, Nancy (PK-5)	P-17
Mount Auburn STEAM Academy (PK-5)	K-11
Oliver, Clara (PK-5)	H-17
Peabody, George (PK-6)	E-14
Peeler, John F. (PK-5)	G-15
Pershing, John J. (PK-5)	H-6
Personalized Learning Acad. @ Highland Meadows (PK-5)	N-7
Pleasant Grove (PK-5)	P-15
Polk, K. B. (PK-5)	O-9
Preston Hollow (PK-5)	I-7
Prestonwood Montessori @ E. D. Walker (PK-5)	H-5
Reilly, Martha Turner (PK-5)	N-8
Reinhardt (PK-5)	N-9
Rhoads, Joseph J. Early Learning Center (EC)	K-13
Rice, Charles Learning Center (PK-5)	K-14
Richardson, Thelma (PK-5)	N-14
Roberts, Oran M. (PK-5)	K-12
Rogers, Dan D. (PK-5)	K-8
Rosemont Lower - Chris V. Semos Building (PK-2)	F-14
Rosemont Upper (3-5)	G-14
Runyon, John W. (PK-5)	P-14
Russell, Clinton R. (PK-5)	H-16
Salazar, Arturo (PK-5)	F-15
Saldivar, Julian T. (PK-6)	E-8
San Jacinto (PK-5)	N-14
Sanger, Alex Preparatory (PK-5)	M-10
Seagoville (PK-6)	U-20
Seagoville North (PK-5)	T-19
Silberstein, Ascher (PK-5)	M-13
Smith, Larry G. (PK-5)	O-9
Soto, Celestino Mauricio (PK-5)	D-15
Starks, J. P. (PK-6)	J-16
Stemmons, Leslie A. (PK-5)	D-16
Stevens Park (PK-6)	F-13
Stone, Jill @ Vickery Meadow (PK-5)	K-7
Tatum Jr., C. A. (PK-5)	P-13
Terry, T. G. (PK-6)	G-19
Thompson, H. S. (K-5)	K-14
Titche, Edward (PK-5)	O-14
Tolbert, Thomas (PK-5)	E-17
Truett, George W. (PK-5)	N-10
Turner, Adelle (PK-5)	G-18
Urban Park STEAM Academy (PK-5)	M-13
Walnut Hill International Leadership Academy (PK-8)	F-7
Webster, Daniel (PK-5)	F-17
Weiss, Martin (PK-5)	G-20
Wilmer-Hutchins (PK-5)	L-19
Winnetka (PK-5)	G-15
Withers, Harry C. (PK-6)	F-6
Young Jr., Whitney M. (PK-5)	I-17
Zaragoza, Ignacio (PK-5)	J-11

Attendance Options

Families of elementary school students living in the Pershing Elementary area (as of January 26, 2006) that is bounded by LBJ Freeway, Hillcrest Road, Royal Lane, and Preston Road are grandfathered to choose to attend Kramer Elementary instead of Pershing Elementary.

Families of elementary school students living in the Nathan Adams Elementary area (as of January 26, 2006) that is bounded by Inwood Road, Charlestown Drive, Preston Road, and Forest Lane are grandfathered to choose to attend Pershing Elementary instead of Nathan Adams Elementary.

High school students in the Kimball High School area bounded by West Illinois Avenue, Duncanville Road, and Walton Walker Boulevard have an option to attend Molina High School instead of Kimball.

All Addison residents living within Dallas ISD have the option to attend George H. W. Bush Elementary School.

All residents living within the Roberts Elementary area have the option to attend Dade Middle School and Madison High School.

DALLAS INDEPENDENT SCHOOL DISTRICT

© 2024 Dallas Independent School District

Data Source: Roads obtained from ESRI, Water and other features obtained from the 2010 Tiger/line files, U.S. Census Bureau

Map Created: July 2024

Produced by: GIS and Demographic Analysis

NOTES:

The portrayal of school district boundaries, in direct relation to the street detail shown, is only as accurate as the scale of the base map will permit.
In determining school district residency, or if you are establishing a residence for the purpose of attendance at a particular school, call our Student Record Services Department for clarification of current boundary information at (972) 925-3645.

***TEMPORARY LOCATIONS*:**

John Lewis Social Justice Academy is temporarily located at 3111 Bonnie View Rd, Dallas, TX 75216.
Rosemont Upper is temporarily located at 911 N Morocco Ave, Dallas, TX 75211.