

BUILD THE LEGENDARY

H.M.S.

BOUNTY

ADMIRALTY MODEL

PACK 02



BUILD THE LEGENDARY H.M.S. BOUNTY

ADMIRALTY MODEL

PHASE

PAGE

9	Keel Modelling	32
10	Shipyard – part 02	34
11	Keel – part 02	41
12	Frame 2	44
13	Frame 3	46
14	Frame 4	48
15	Frame C	50
16	Anchor 01	52
17	Culverin 02	57

Designing and production by Incipit srl

Assembly guide edited by Milanoedit srl - www.milanoedit.com

Published in Italy by De Agostini Publishing Italia S.p.A., 28100 Novara, Via G. da Verrazano 15

All rights reserved © 2020.

UNSUITABLE FOR CHILDREN UNDER 14. THE PRODUCT IS NOT A TOY
AND MUST BE USED UNDER ADULTS' SUPERVISION.

THE PARTS MAY BE DIFFERENT FROM THE PICTURED ONES

DE AGOSTINI
MODELSPACE™
www.model-space.com

ASSEMBLY INSTRUCTIONS

PACK 02

List of parts:

Shipyard Base:

board MDF 2-07
board MDF 2-08
board MDF 2-09

Frames:

wooden plate 2-01
wooden plate 2-02
wooden plate 2-03
wooden plate 2-04

Keel:

wooden plate 2-05

Anchor Stock:

wooden plate 2-06

Scraper

2 Culverins

2 Forks

1 Anchor

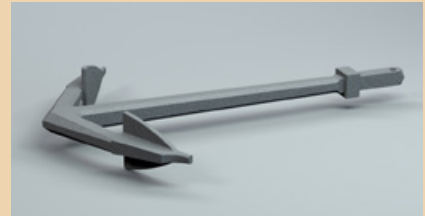

2-07

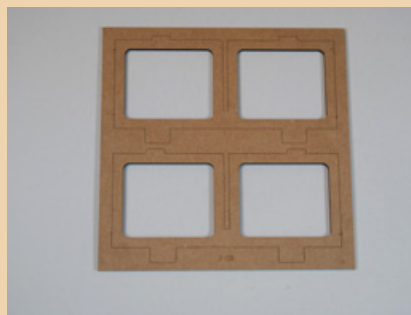

2-08



2-09



2-05



2-01



2-02



2-06



2-03

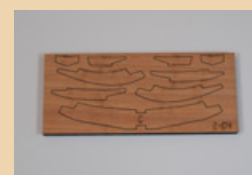

2-04

PHASE 09

KEEL MODELLING

Both sides of the keel are to be modelled so to build the base where to dovetail the boards composing the planking.

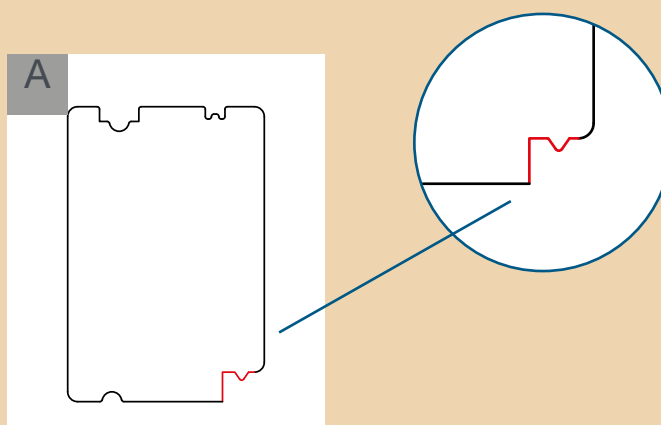

A The highlighted part of the scraper included in Pack 2 is required to set up the planking base.

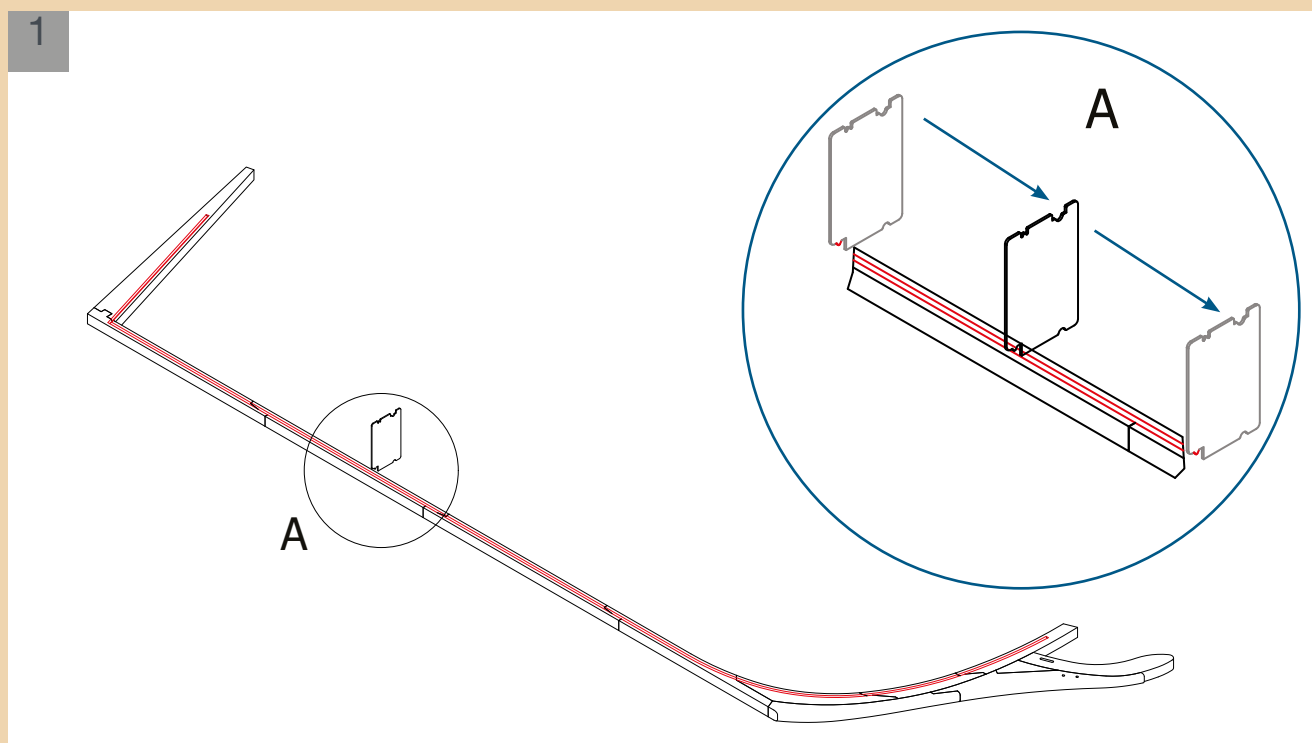

1 Get the keel assembled in Pack 01 and use the scraper to build the base, leaning the scraper on the keel inner part. Scrape gently several times until you get a clear and deep cut. Thus, model both sides of the keel.

2

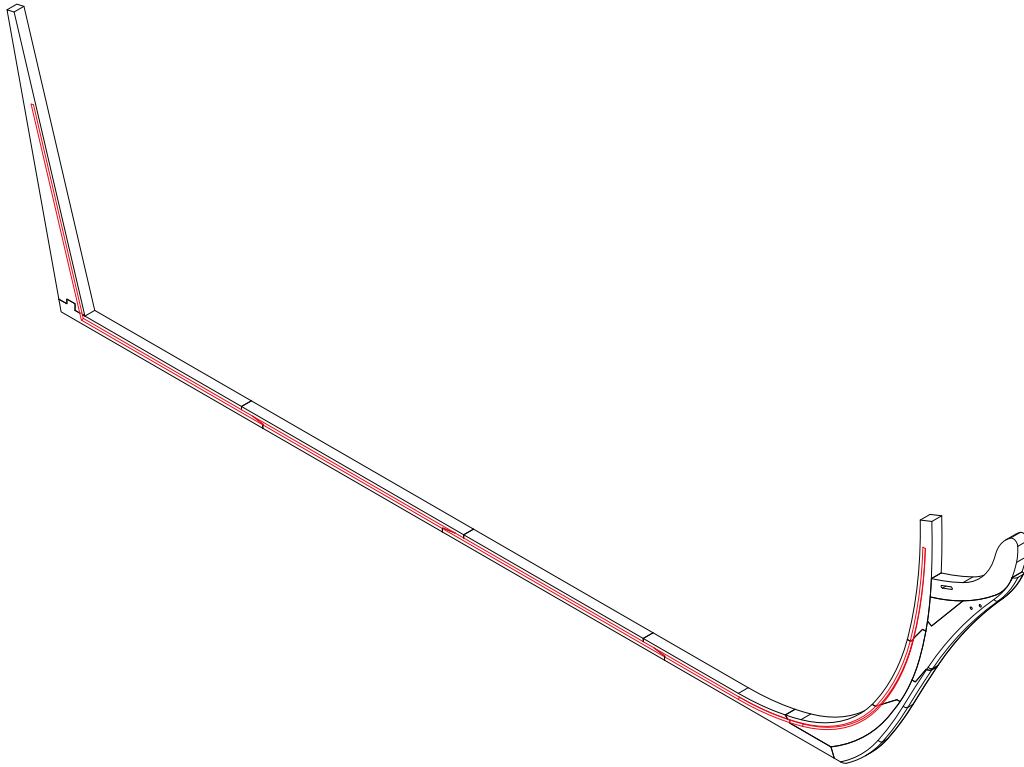

2 The red line shows the right side base.

3

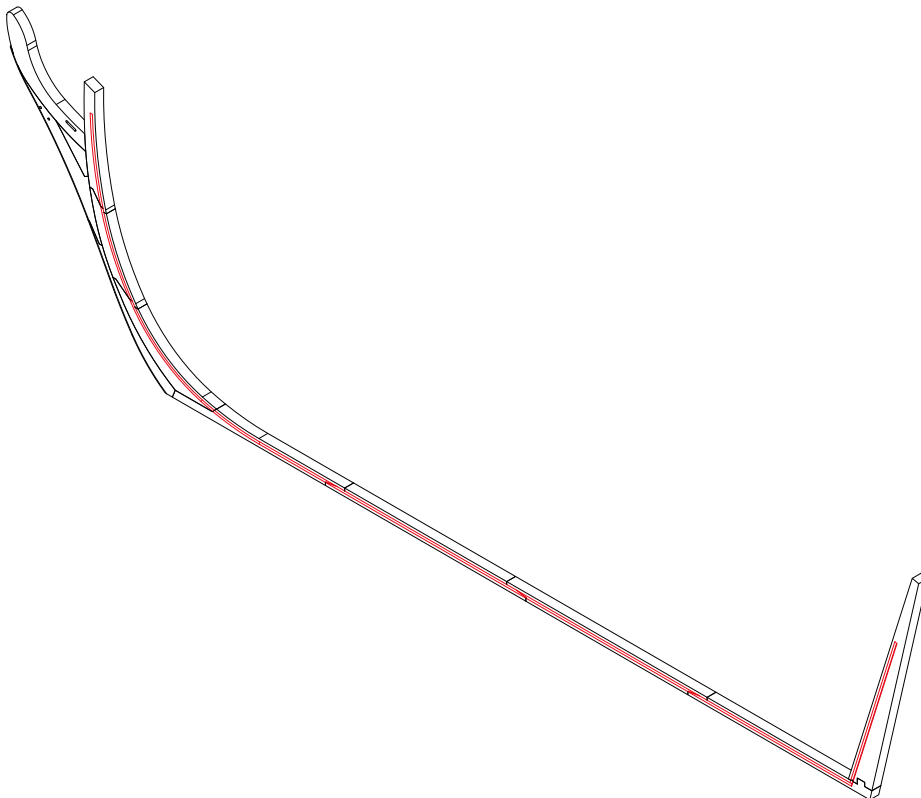

3 The red line shows the left side base.

PHASE 10

SHIPYARD – part 02

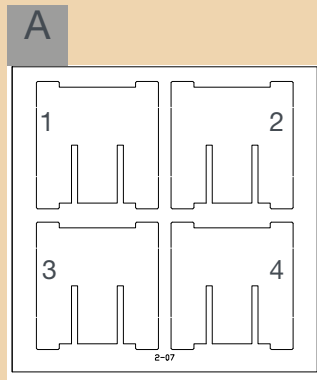

A Board 2-07

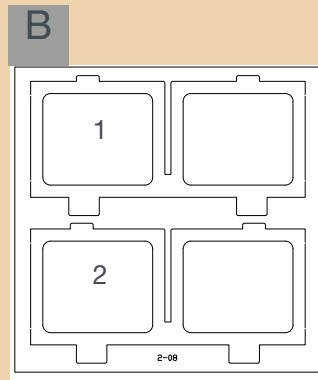

B Board 2-08

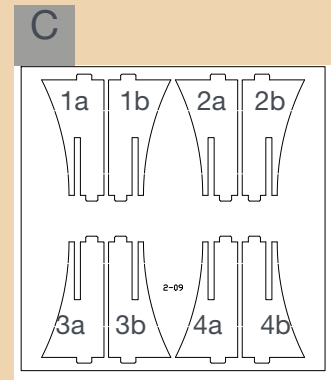

C Board 2-09

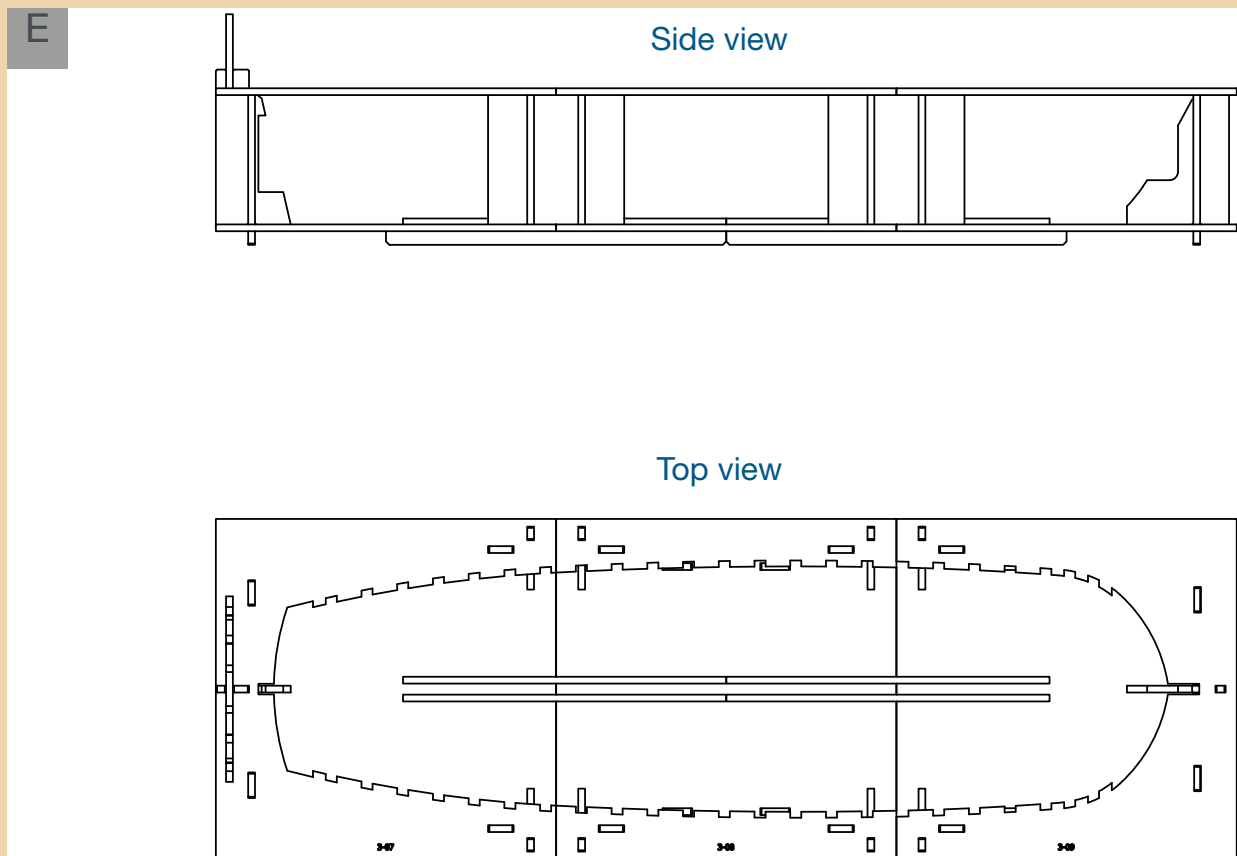

F

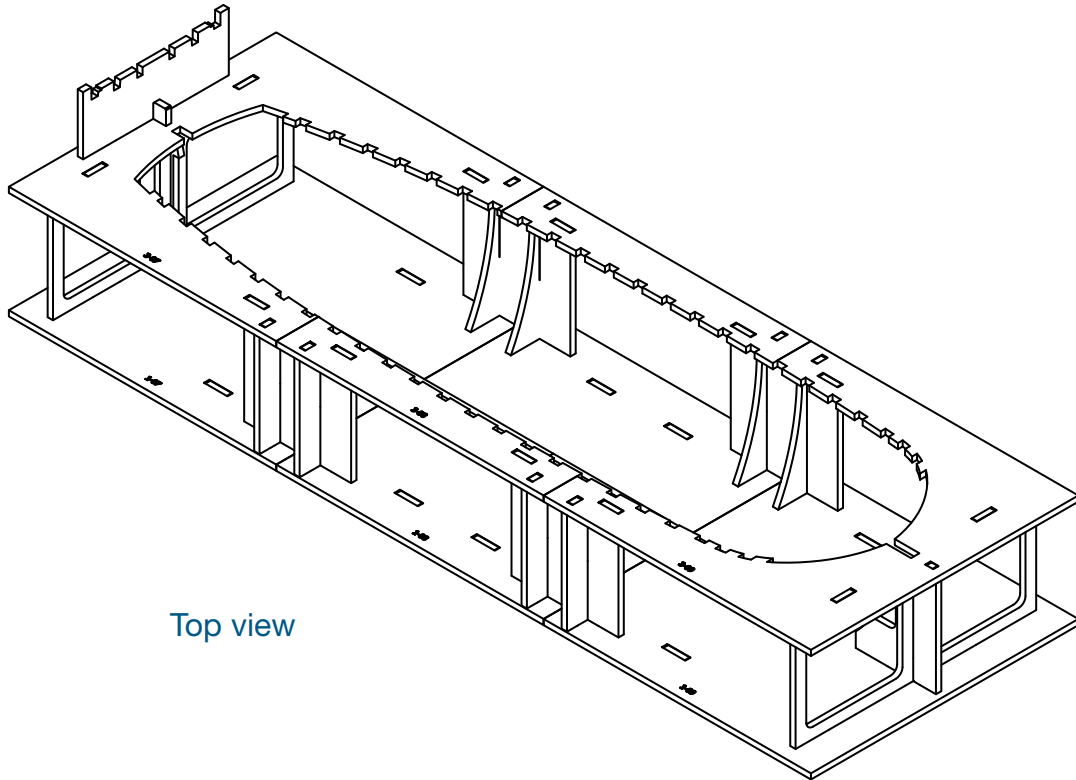

Top view

F

Shipyard – top view

G

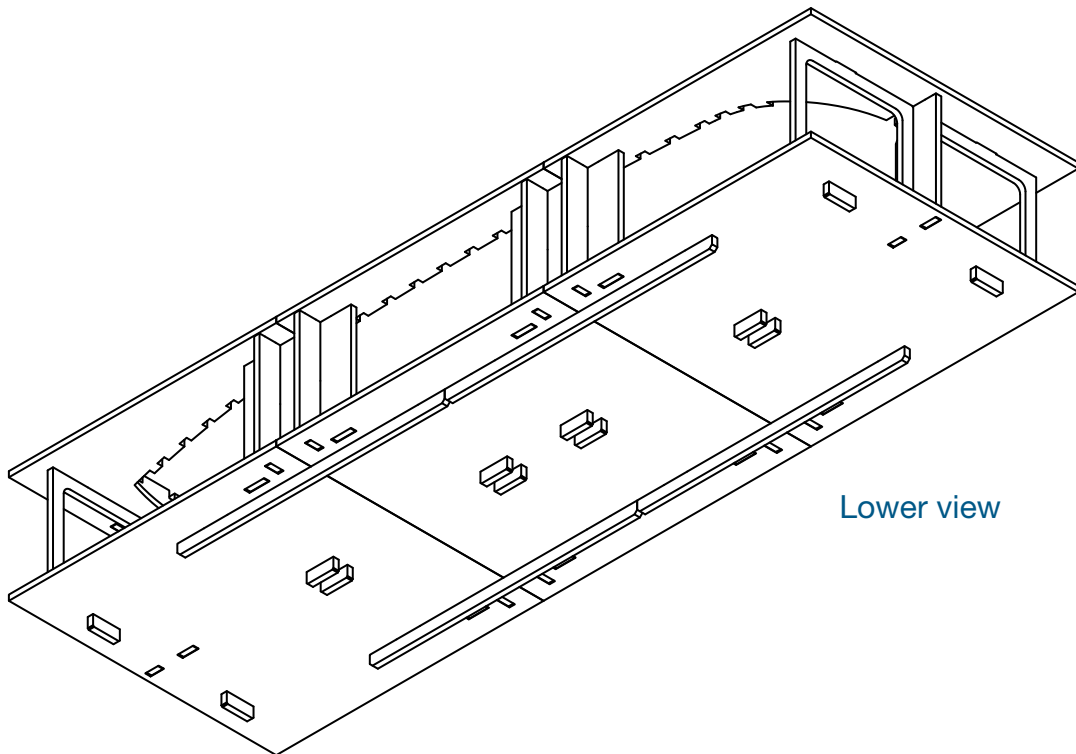

Lower view

G

Shipyard – lower view

1

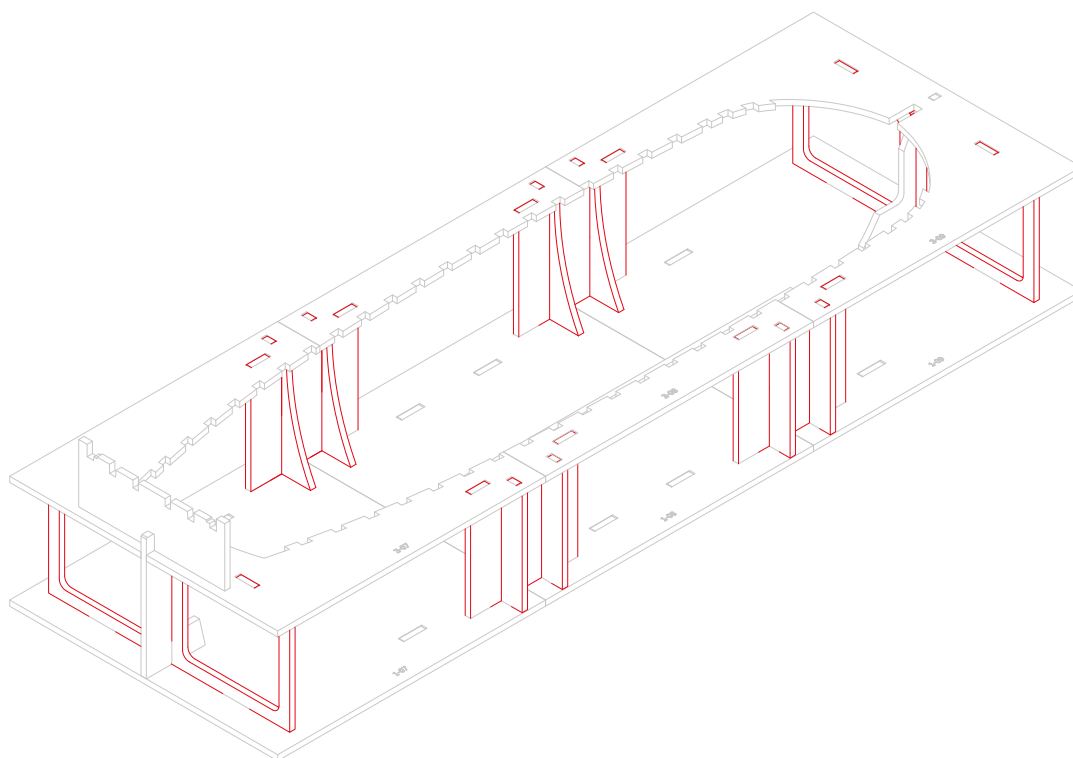

- 1 The red highlighted parts are to be assembled in this phase (boards 2-07, 2-08 and 2-09).

2

Top view

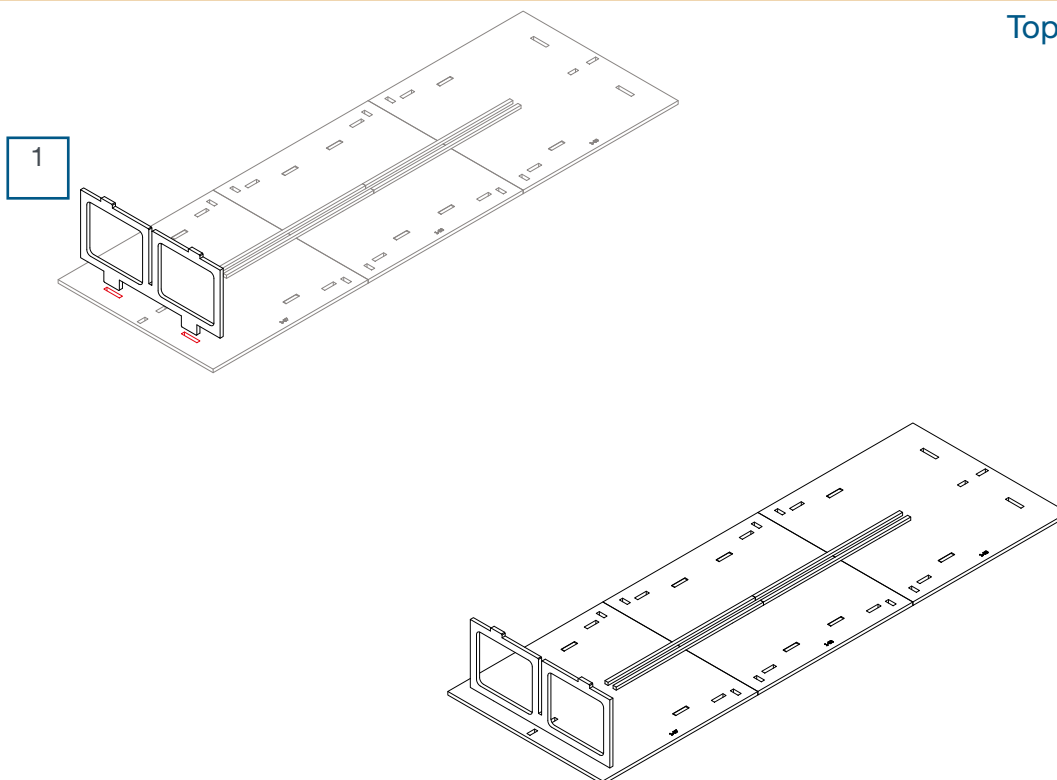

- 2 Get board 2-08, detach piece 1 and glue it to the shipyard supports fixing glue on the red highlighted parts.

3

Top view

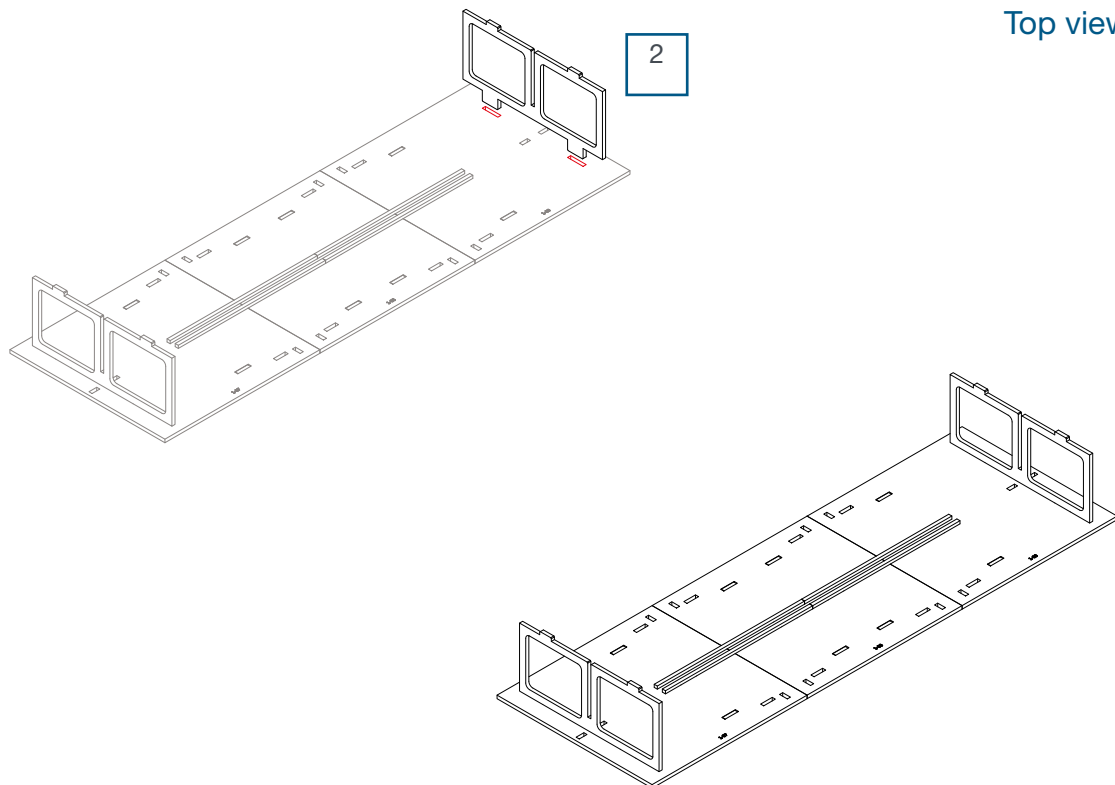

3

Detach piece 2 from board 2-08 and glue it to the shipyard supports, fixing glue on the red highlighted parts.

4

Whole group

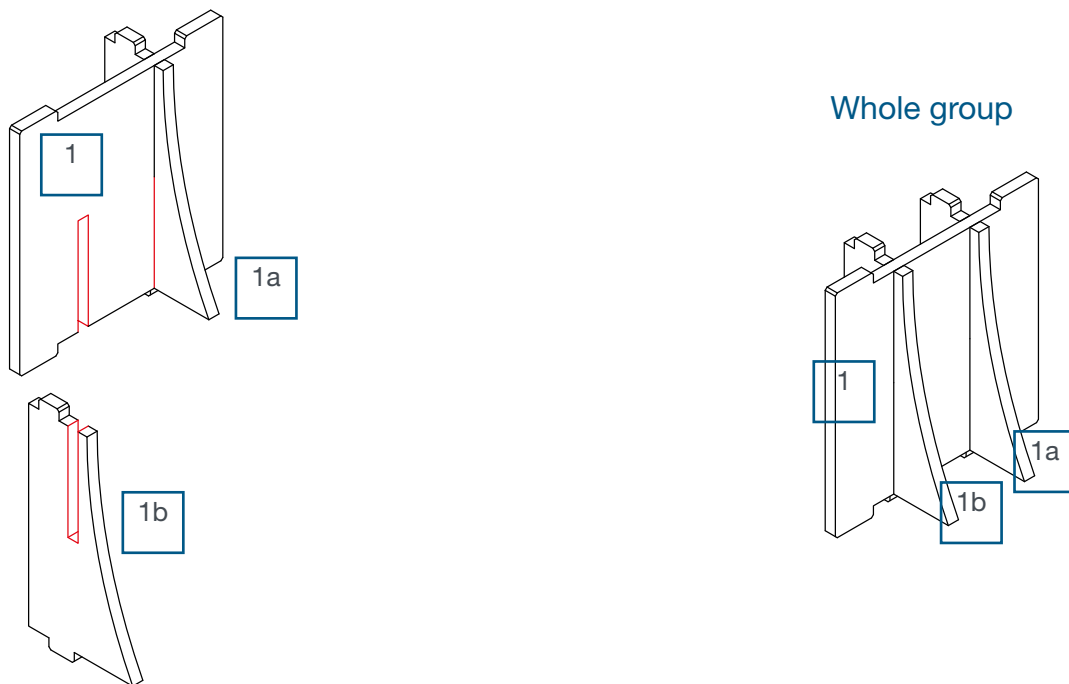

4

Get board 2-07 and detach piece 1, then get board 2-09 and detach pieces 1a and 1b. Glue them together fixing glue on the red highlighted parts. Repeat the same procedure for all pieces of boards 2-07 and 2-09 until you get 4 groups as shown in the right picture.

5

Top view

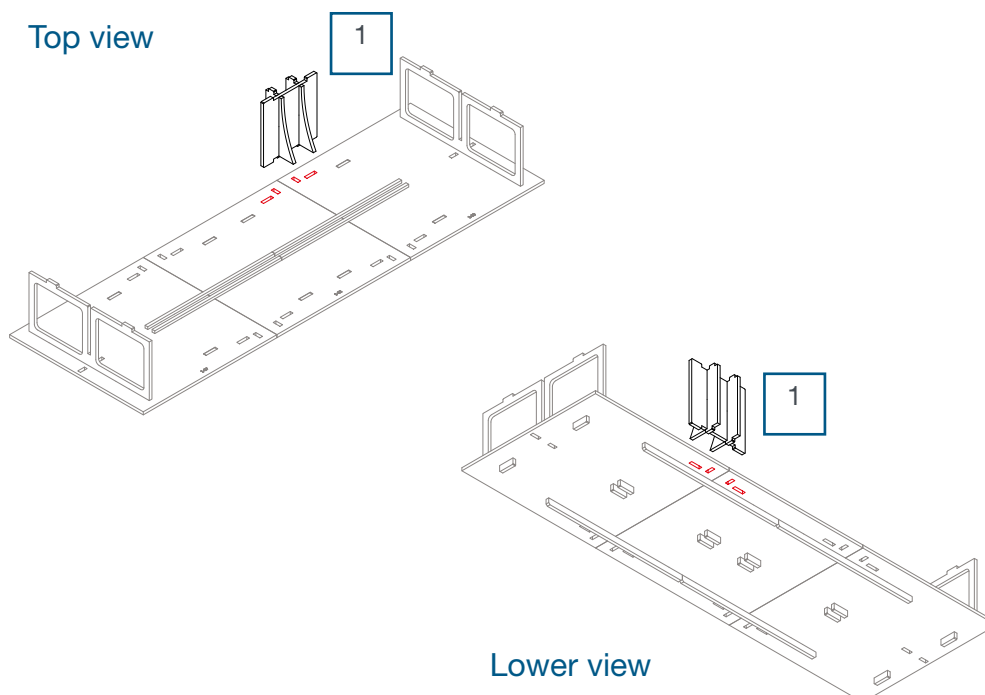

Lower view

5

Glue the first group you assembled in the previous picture on the shipyard, fixing glue on the red highlighted part.

6

Top view

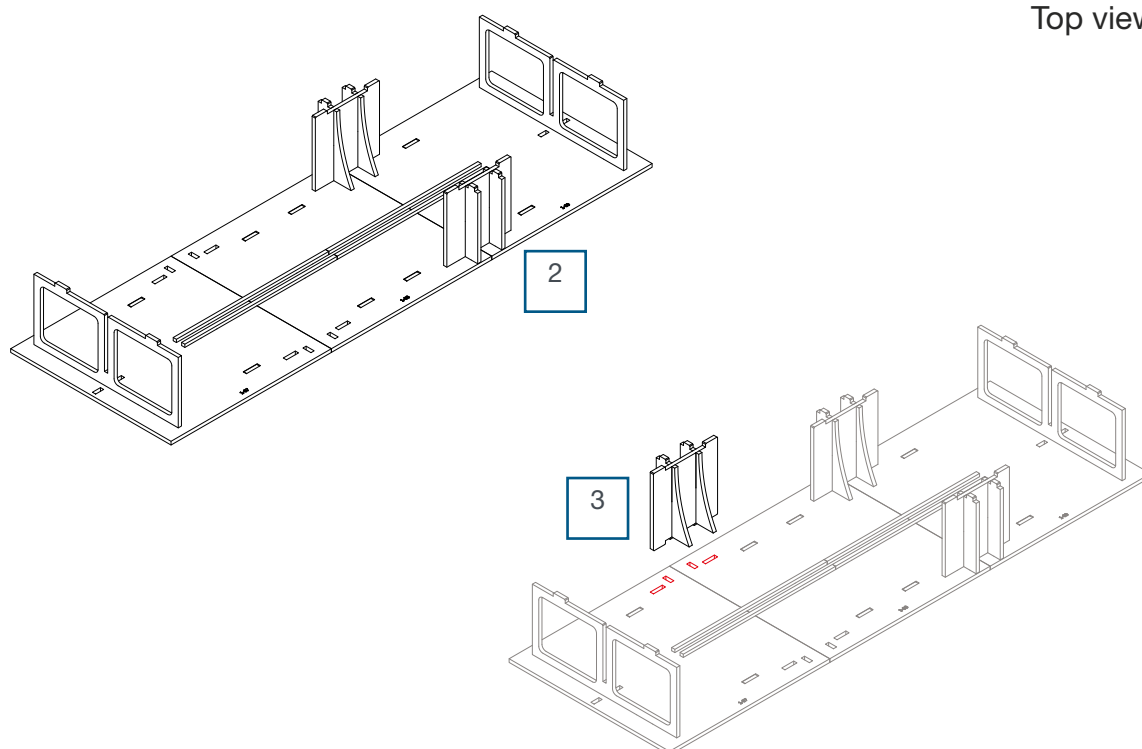

6

Glue the second and third groups on the shipyard fixing glue on the red highlighted part.

7

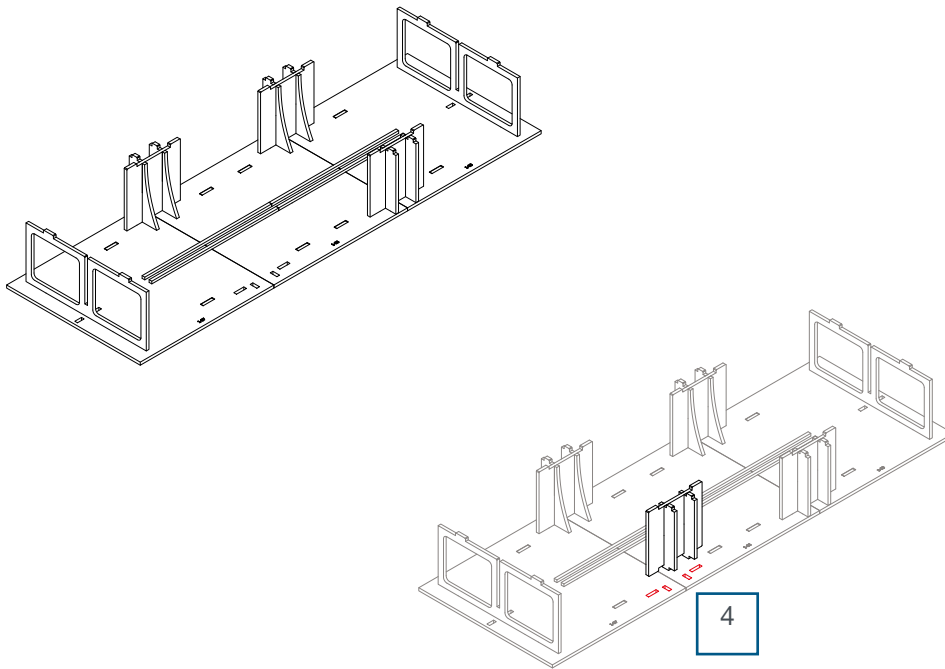

7

Glue the fourth group on the shipyard fixing glue on the red highlighted part.

8

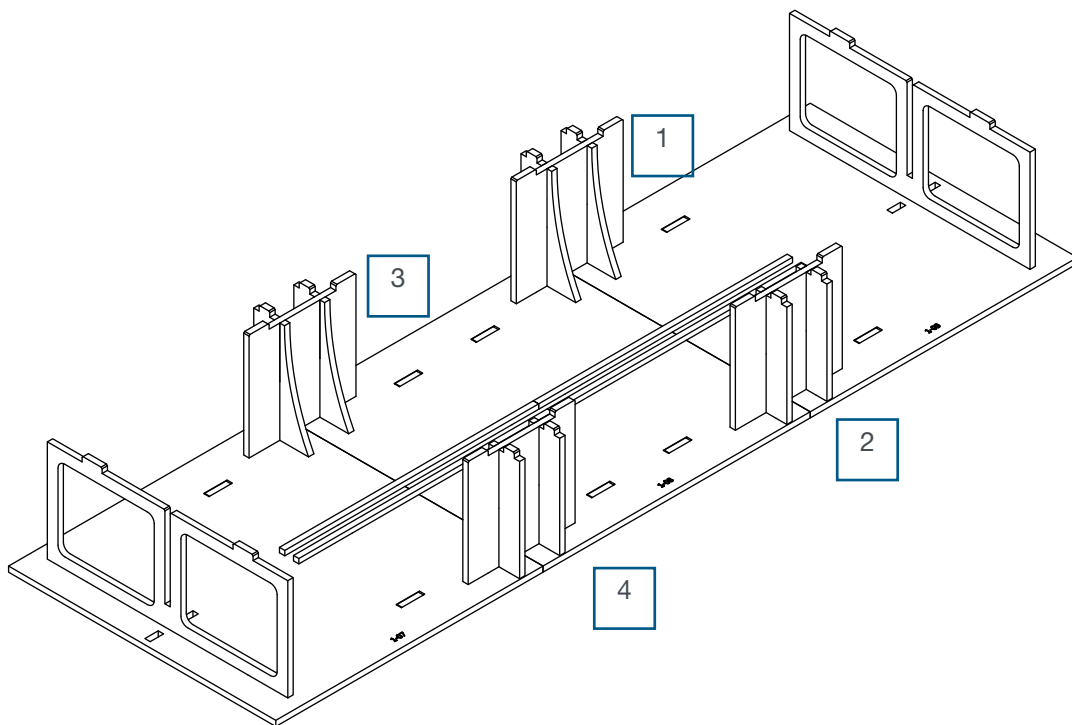

8

Shipyard in progress.

9

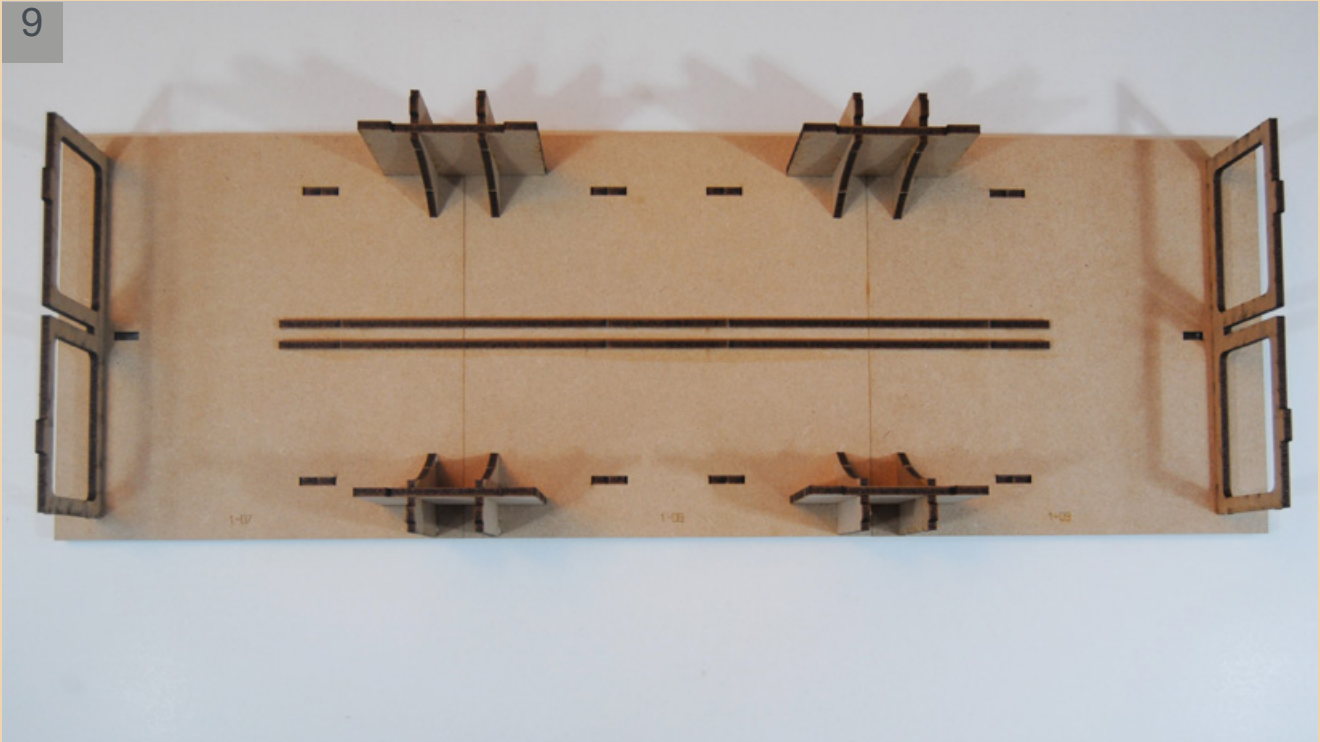

9 Shipyard base – top view.

10

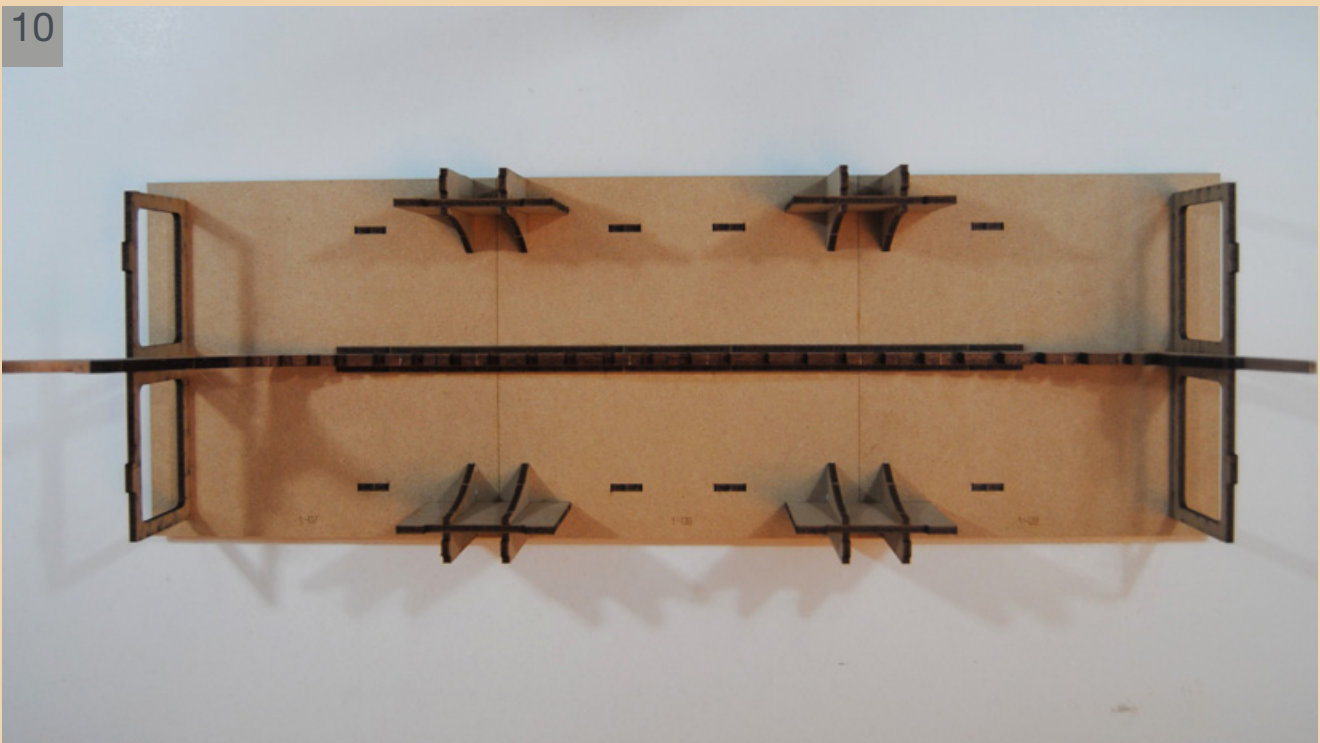

10 Try to set the keel up and check if the shipyard assembly is correct.

PHASE 11

KEEL – part 02

Second part of keel assembly.

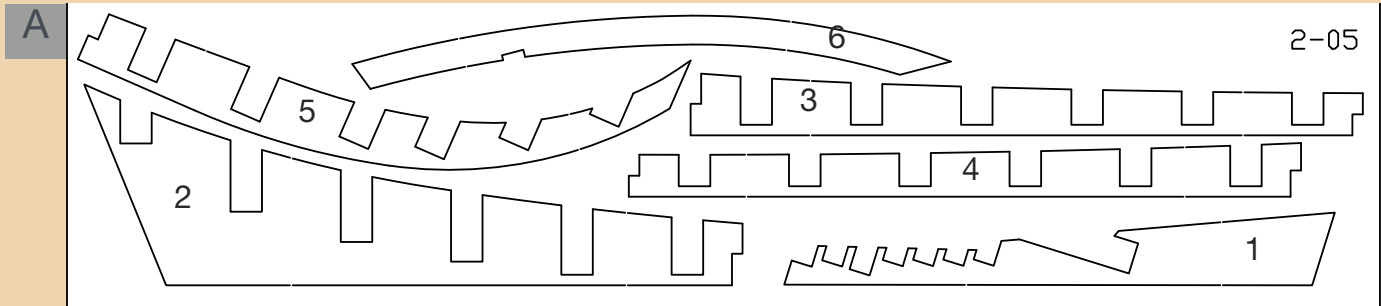

A Plate 2-05 pieces.

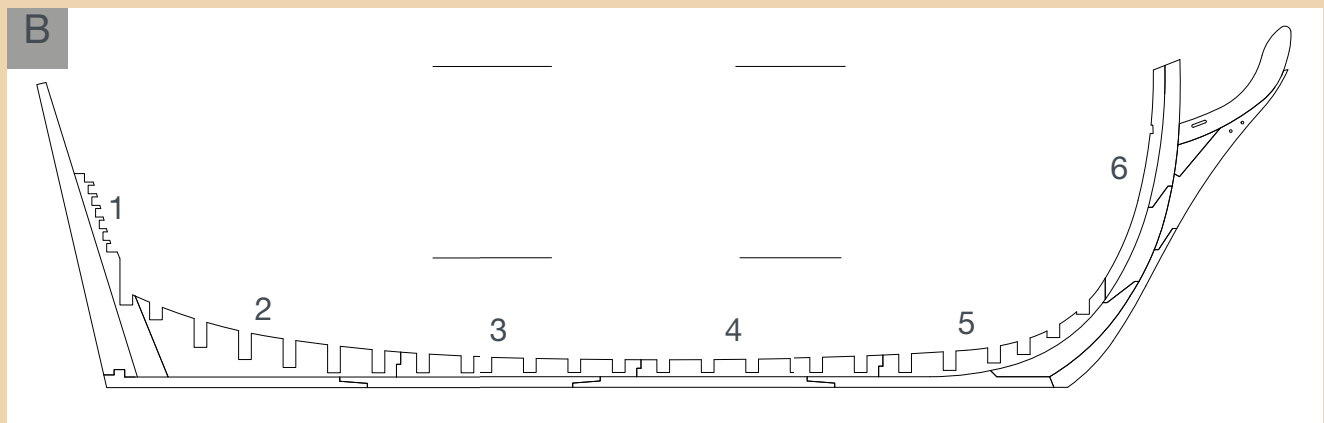

B Picture of the keel completed with the basis for the frames.

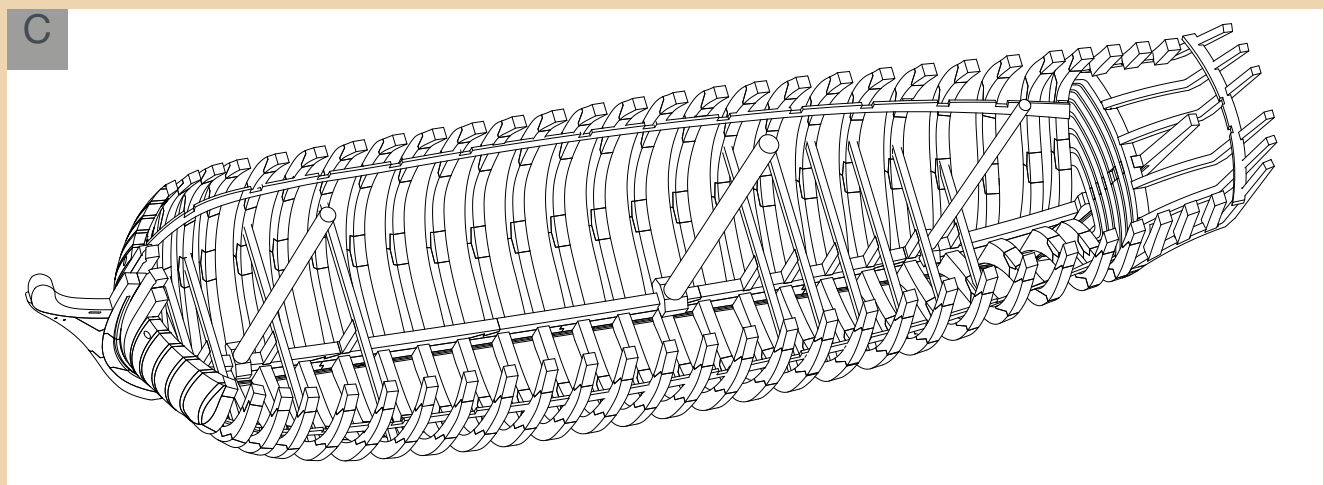

C The picture shows the structure of the hull with the basis for the frames dovetailing with the keel.

In order to proceed with the keel assembly, the three paper templates of Set 02 are to be printed at a scale of 1:1 on three A4 sheets of paper.

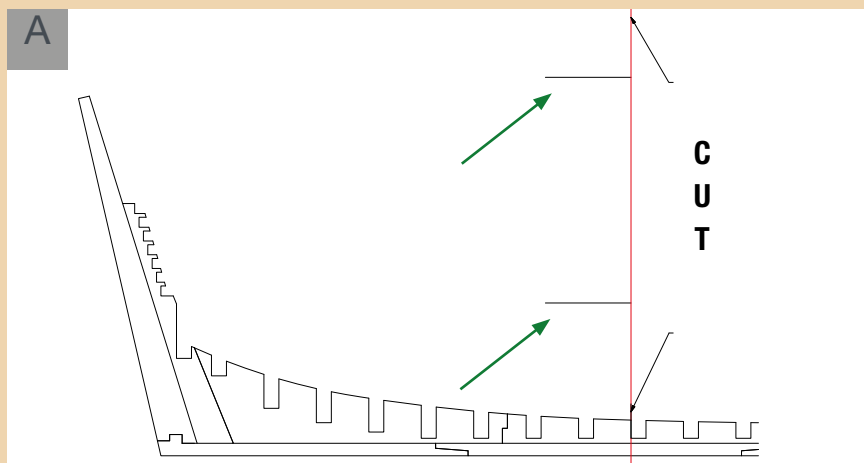

A Stern section
The red line shows where to cut the drawing.
The green arrows show the lines where to glue the three sheets of paper together (drawings A, B and C).

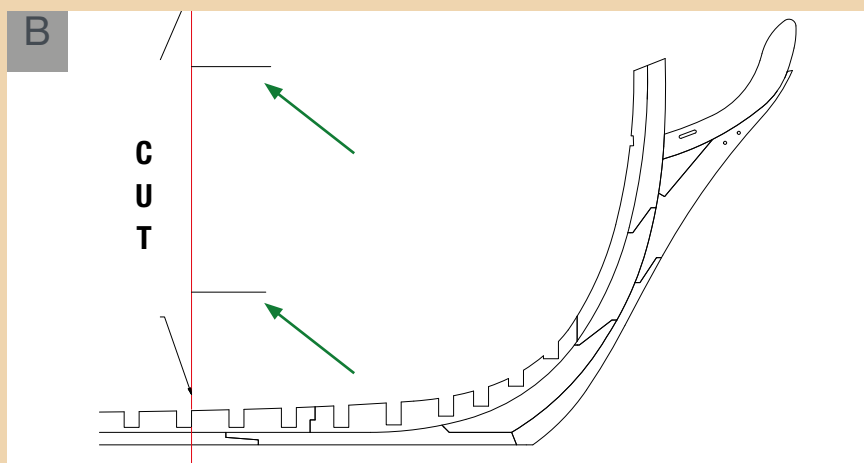

B Bow section
The red line shows where to cut the drawing.
The green arrows show the lines where to glue the three sheets of paper together (drawings A, B and C).

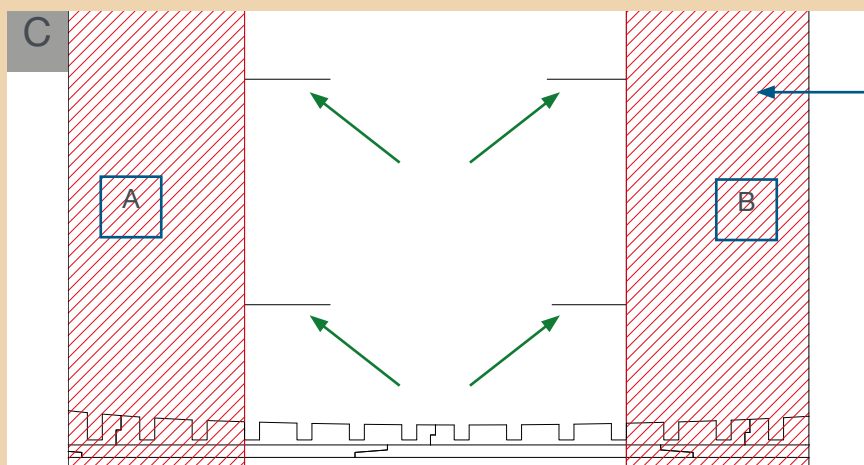

C Central section
Print the drawing (Set 01) and glue drawings A and B over it, as shown in the picture.
The green arrows show the lines where to glue the three sheets of paper together (drawings A, B and C).

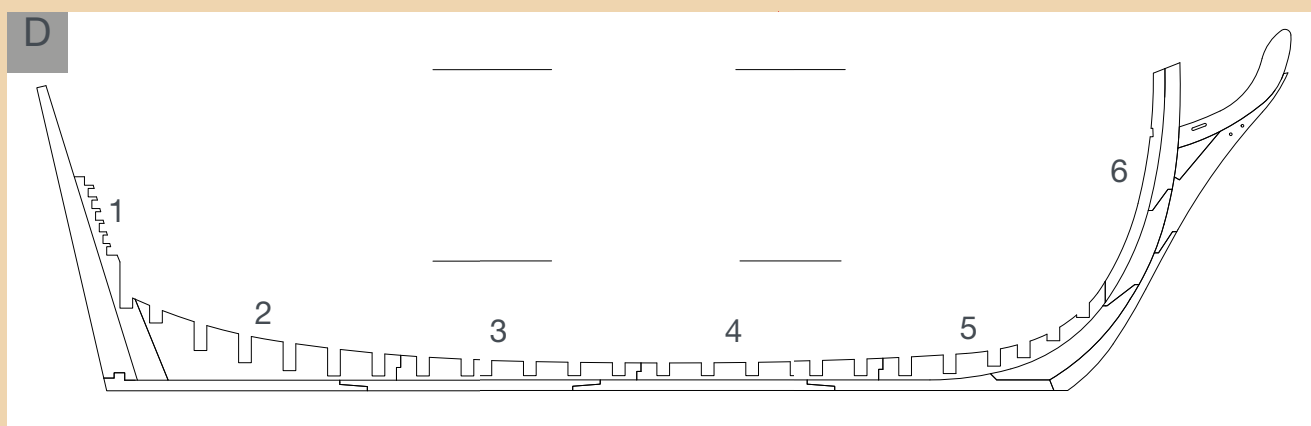

D Picture D shows the three sheets of paper joined together (printed on 3 A4 sheets at a scale of 1:1). Place the sheets of paper on a flat surface and arrange plate 2-05 pieces as shown in the picture.



1 Use the keel paper template to check if the pieces are placed correctly.

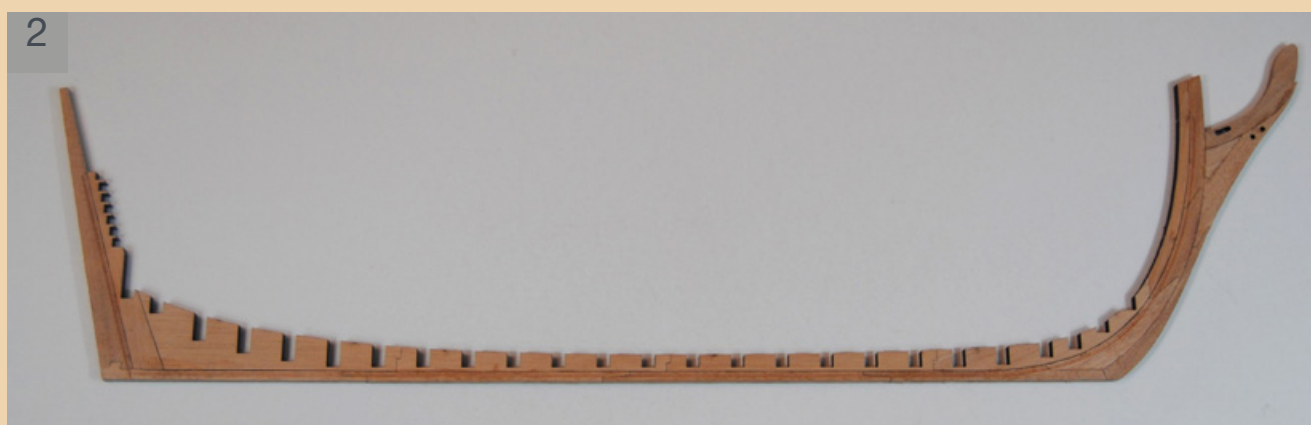

2 Glue the pieces together following their numerical sequence with the help of picture D. Remove excessive glue to prevent parts from glueing to paper. Check if the keel matches exactly the drawing printed on the sheets of paper.

PHASE 12

FRAME 2

Print Frame 2 drawing (Set 02) at a scale of 1:1 on an A4 sheet of paper.

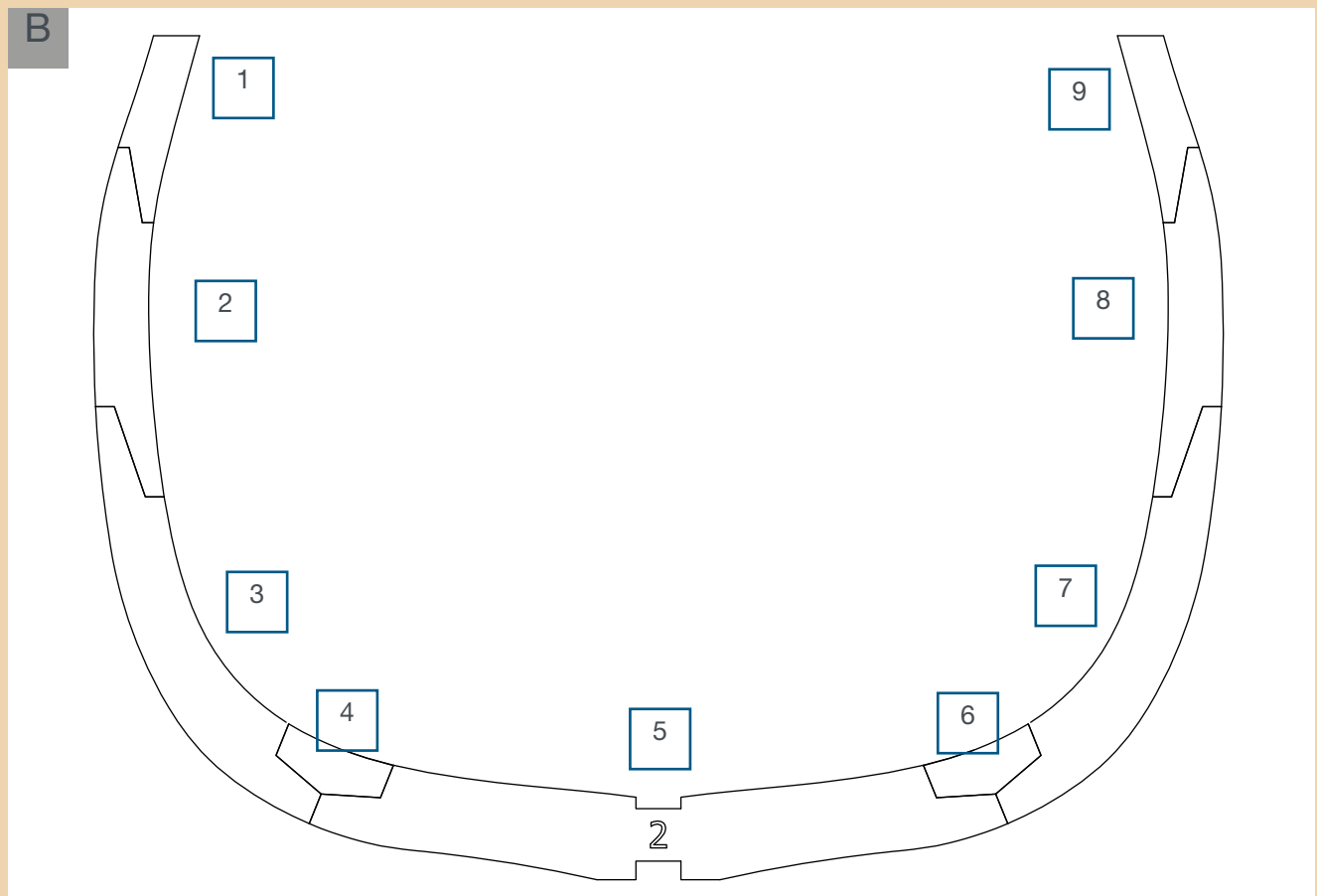
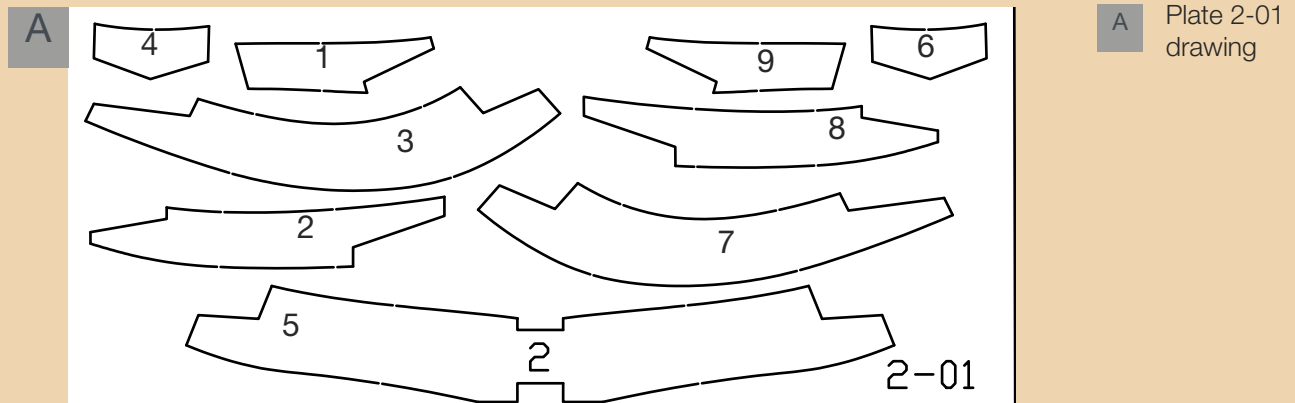

B Print Frame 2 drawing (Set 02) on a sheet of paper at a scale of 1:1.
The picture shows the numbers of plate 2-01 pieces. Numbering of pieces matches the order in which they are to be assembled.

1



1

Plate 2-01 of frame 2.

2

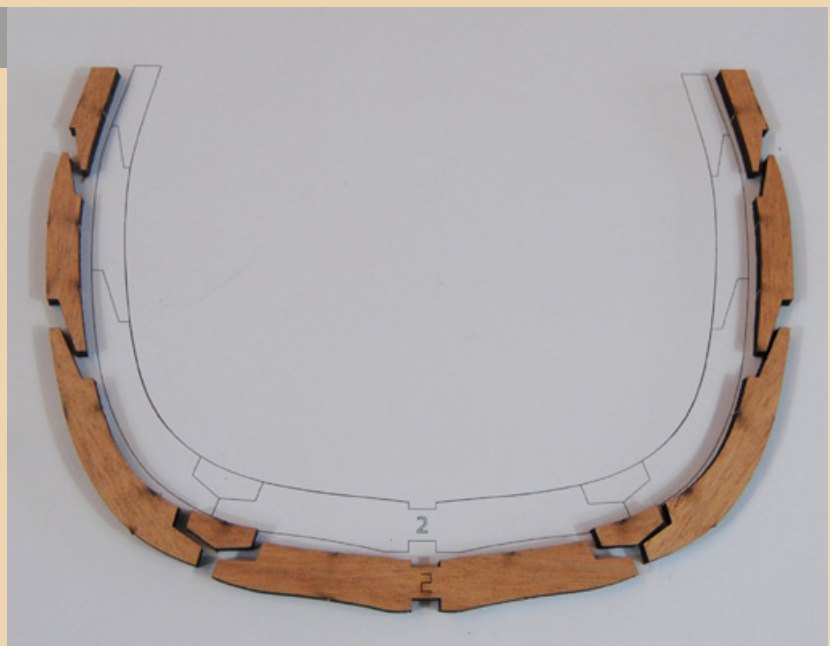

2

Fix the frame pieces together with vinyl glue, following the sequential numbering. Before glue dries, place the frame on the sheet of paper and check if it matches the drawing perfectly.

3



3

When glue dries, gently clean laser burns inside and outside the frame with an abrasive sponge.

PHASE 13

FRAME 3

Print Frame 3 drawing (Set 02) at a scale of 1:1 on an A4 sheet of paper.

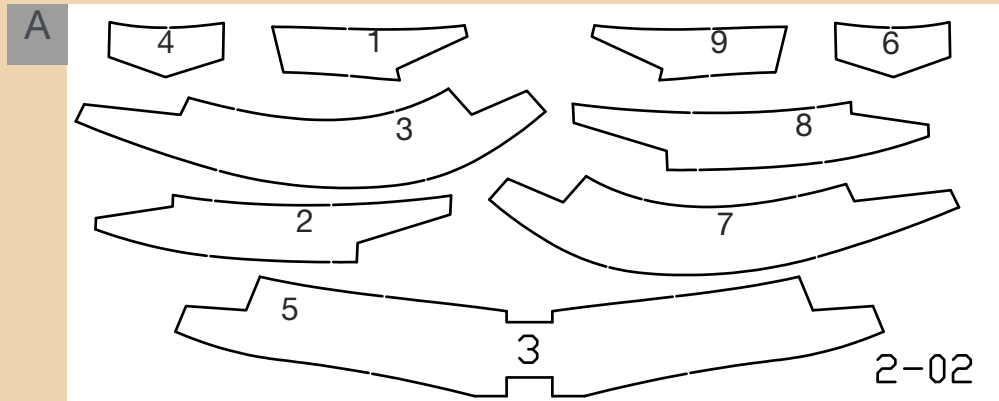

A Plate 2-02 drawing

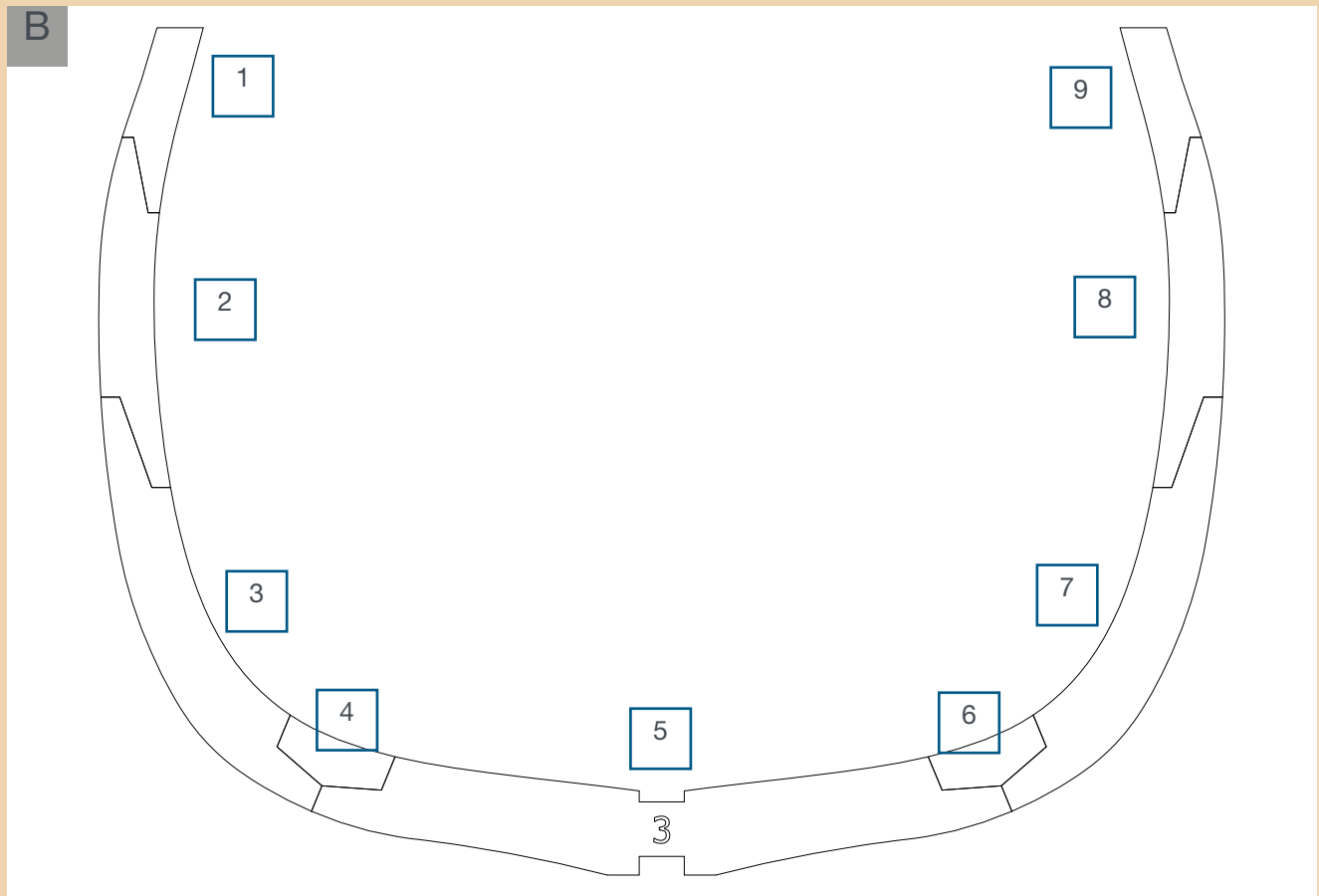

B Print Frame 3 drawing (Set 02) on an A4 sheet of paper at a scale of 1:1.
The picture shows the numbers of plate 2-02 pieces. Numbering of pieces matches the order in which they are to be assembled.

1



1

Plate 2-02 of frame 3.

2

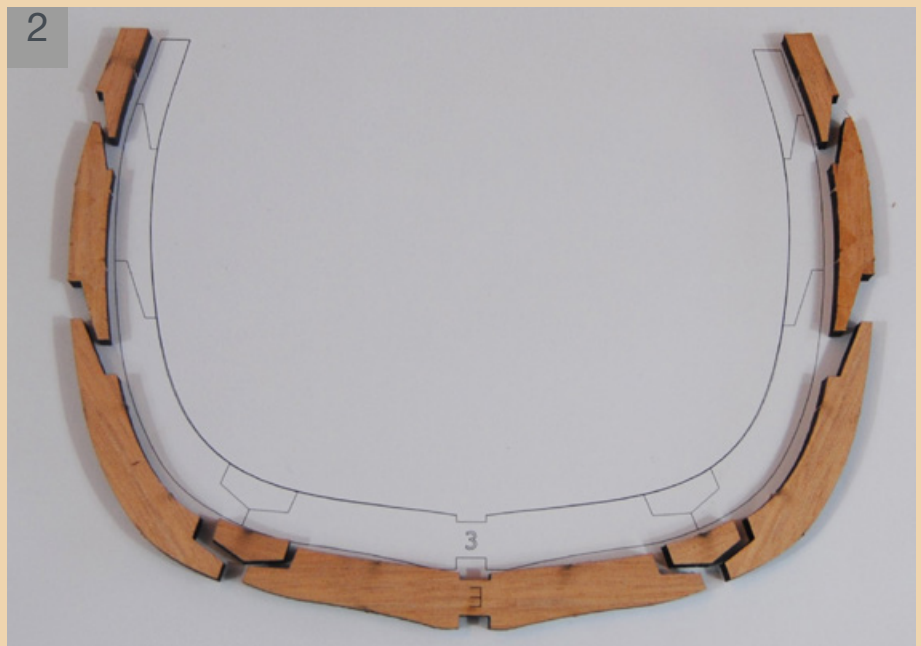

2

Fix the frame pieces together with vinyl glue, following the sequential numbering. Before glue dries, place the frame on the sheet of paper and check if it matches the drawing perfectly.

3



3

When glue dries, gently clean laser burns inside and outside the frame with an abrasive sponge.

PHASE 14

FRAME 4

Print Frame 4 drawing (Set 02) at a scale of 1:1 on an A4 sheet of paper.

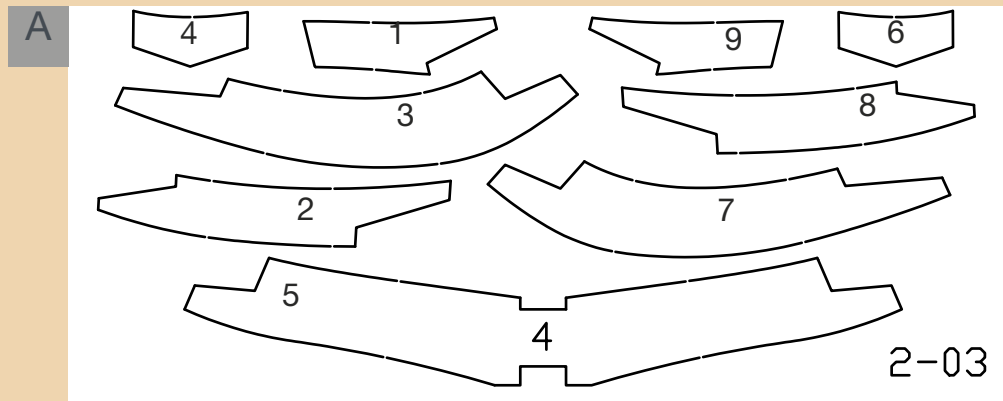

A Plate 2-03 drawing

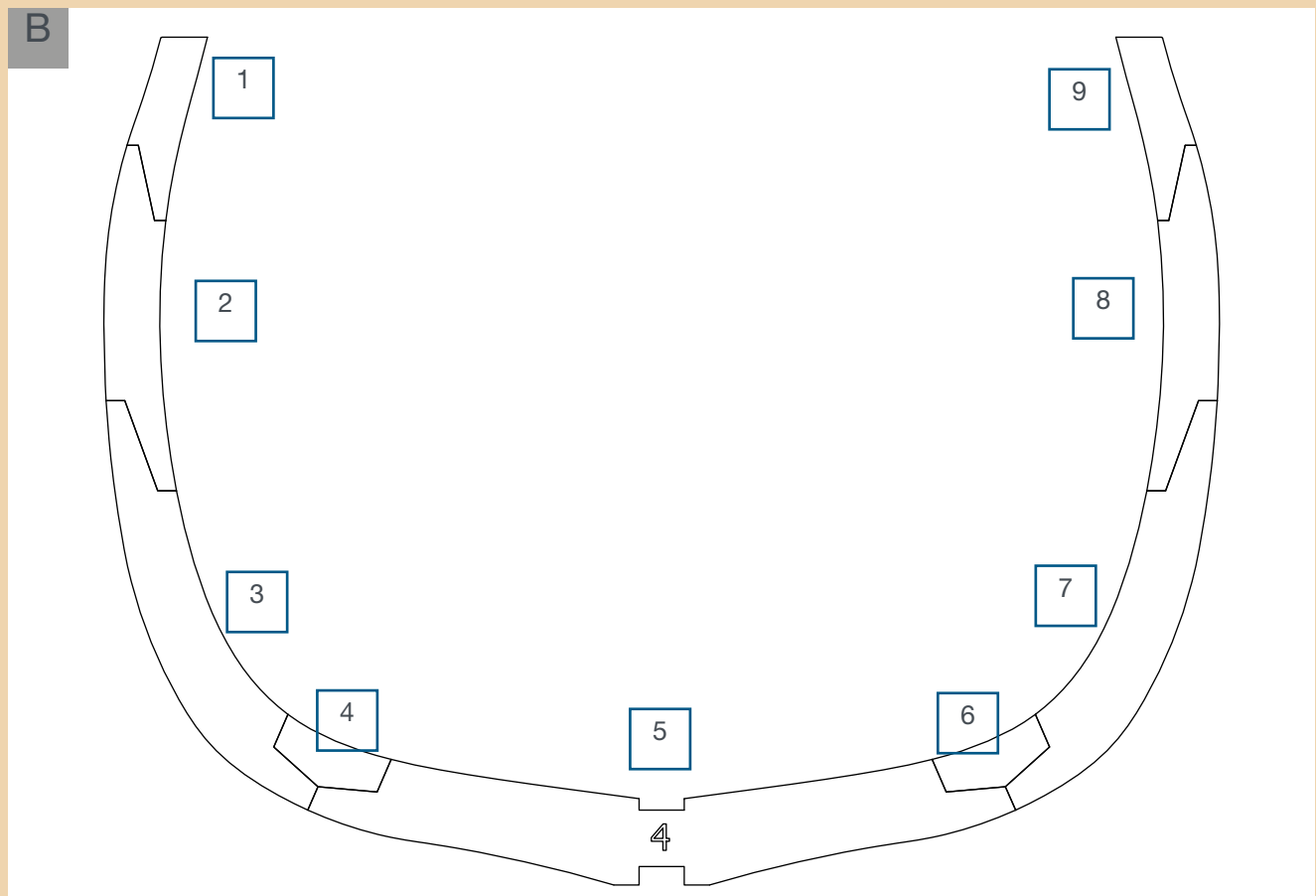

B Print Frame 4 drawing (Set 02) on an A4 sheet of paper at a scale of 1:1.
The picture shows the numbers of plate 2-03 pieces. Numbering of pieces matches the order in which they are to be assembled.

1

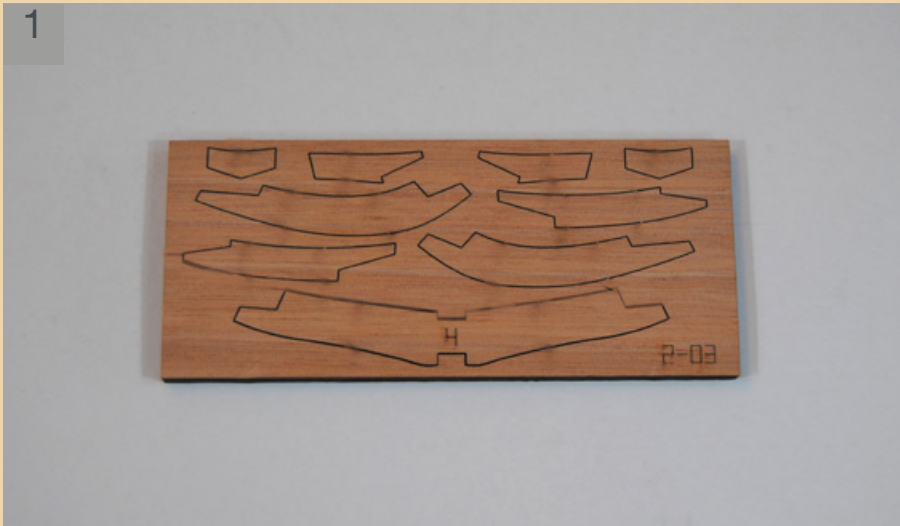

1

Plate 2-03 of frame 4.

2

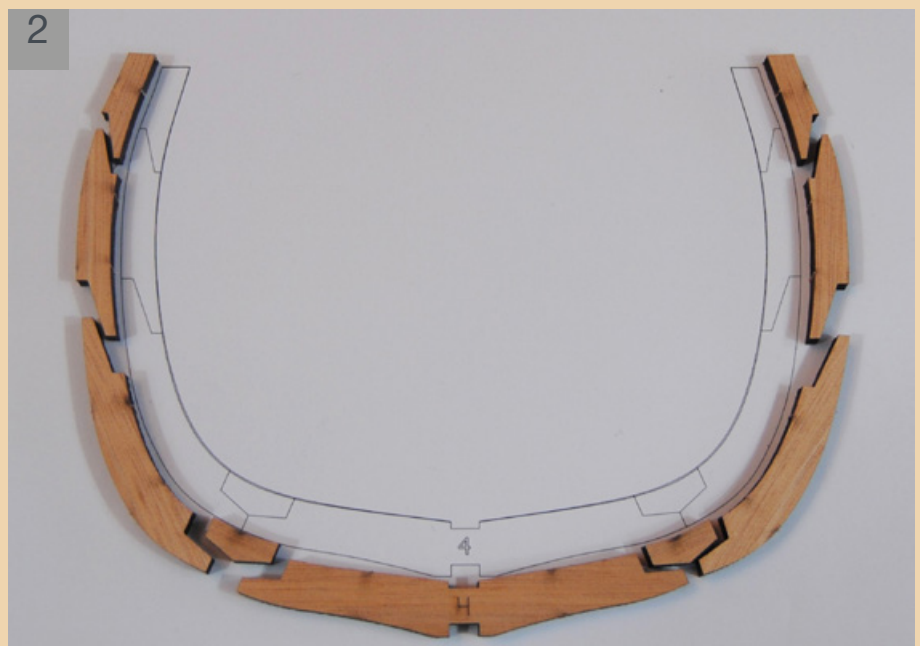

2

Fix the frame pieces together with vinyl glue, following the sequential numbering. Before glue dries, place the frame on the sheet of paper and check if it matches the drawing perfectly.

3



3

When glue dries, gently clean laser burns inside and outside the frame with an abrasive sponge.

PHASE 15

FRAME C

Print Frame C drawing (Set 02) at a scale of 1:1 on an A4 sheet of paper.

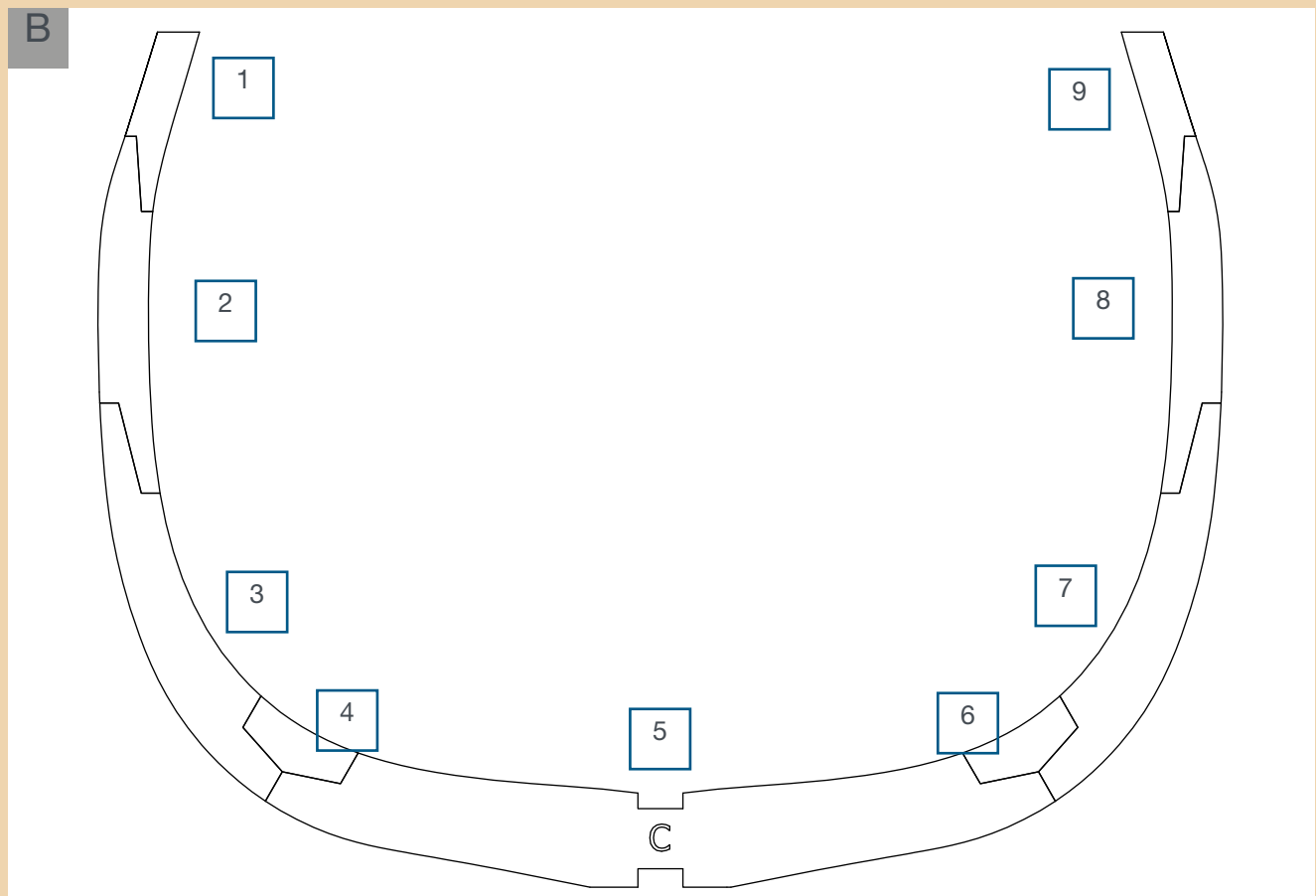
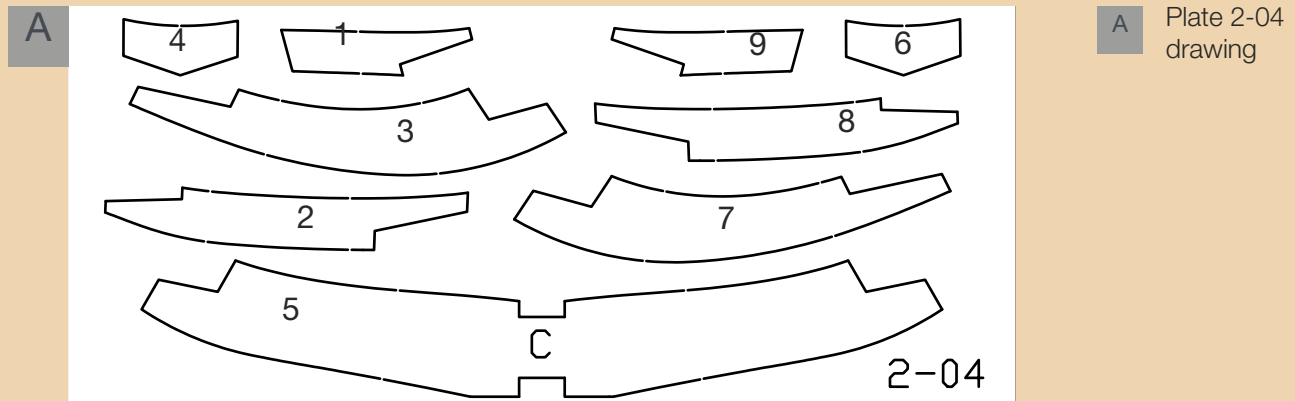

B Print Frame C drawing (Set 02) on an A4 sheet of paper at a scale of 1:1.
The picture shows the numbers of plate 2-04 pieces. Numbering of pieces matches the order in which they are to be assembled.

1



1

Plate 2-04 of frame C.

2

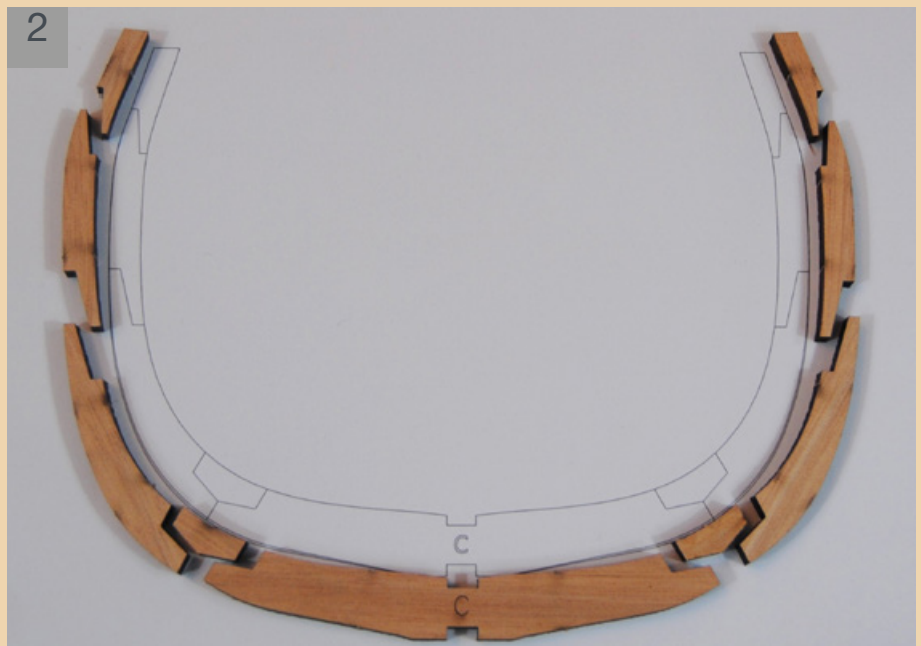

2

Fix the frame pieces together with vinyl glue, following the sequential numbering. Before glue dries, place the frame on the sheet of paper and check if it matches the drawing perfectly.

3



3

When glue dries, gently clean laser burns inside and outside the frame with an abrasive sponge.

PHASE 16

ANCHOR 01

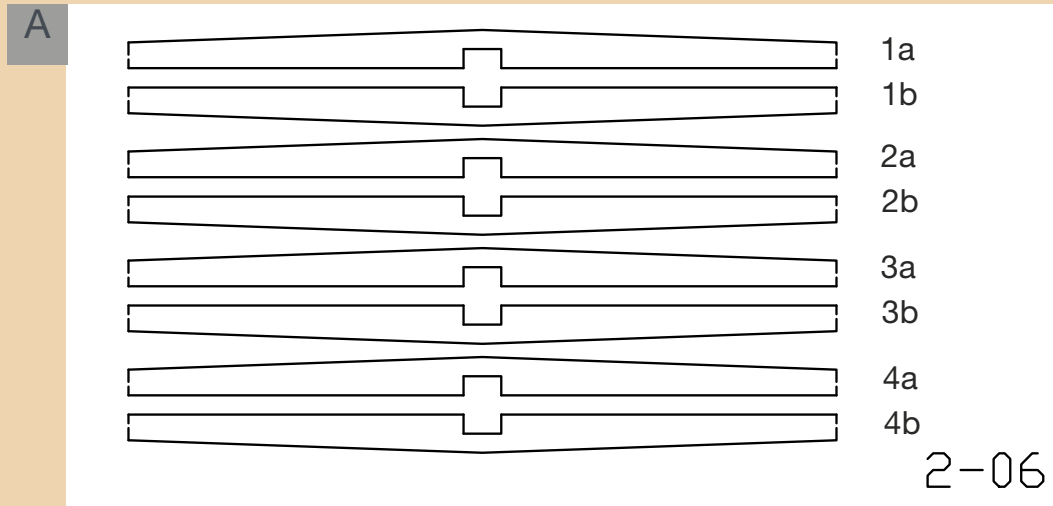

3 Plate 2-06
drawing

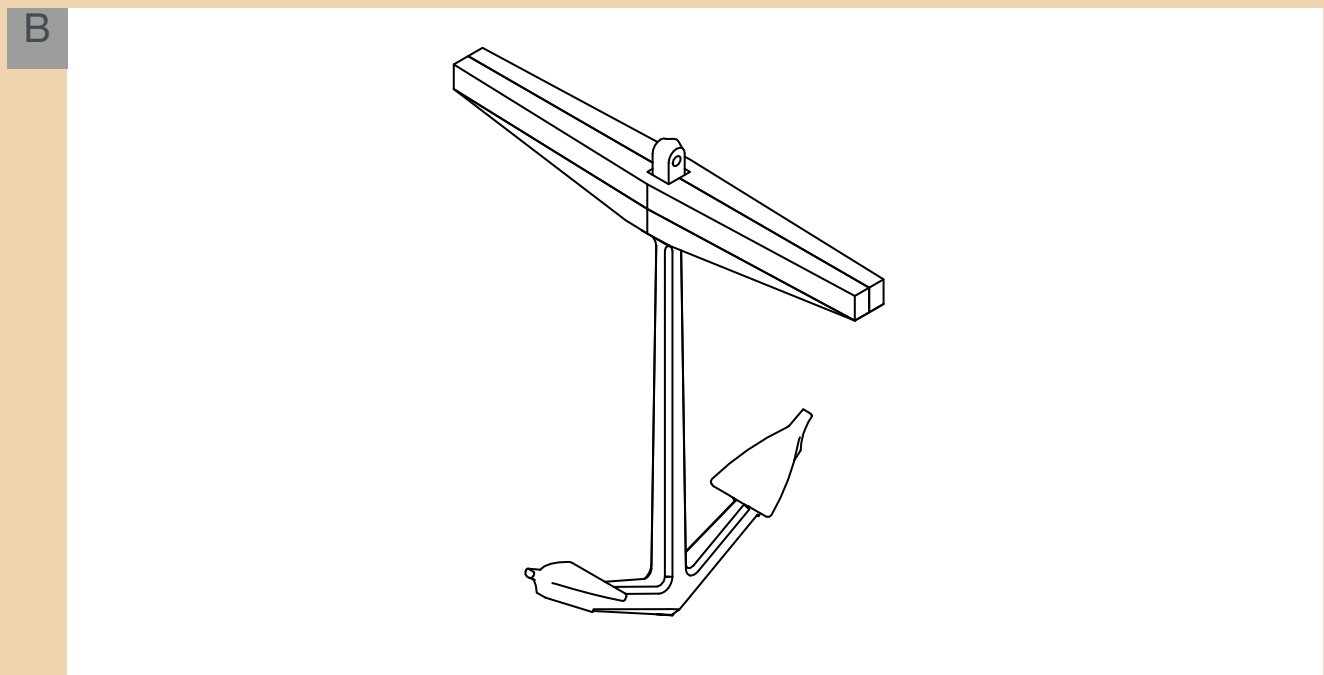

B Picture of anchor completed.

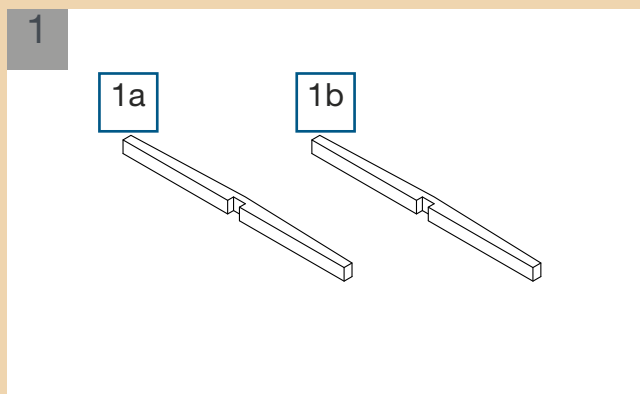

1 Detach pieces 1a and 1b from plate 2-06.

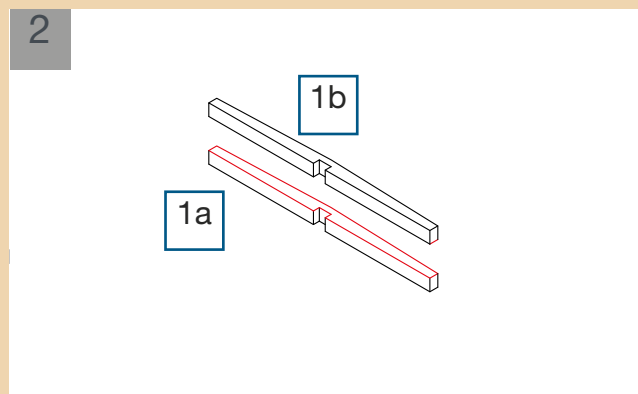

2 Glue pieces 1a and 1b together fixing glue on the red highlighted part.

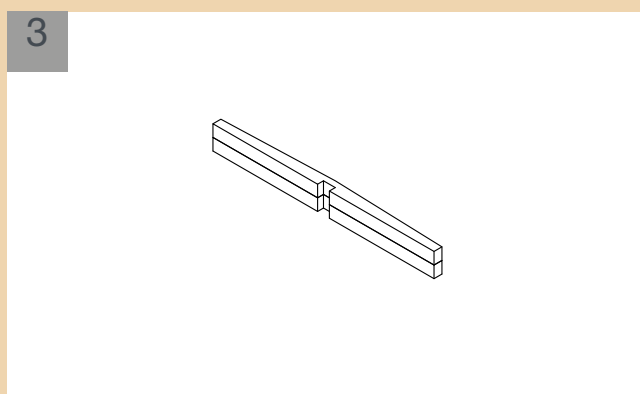

3 Pieces 1a and 1b assembled together.

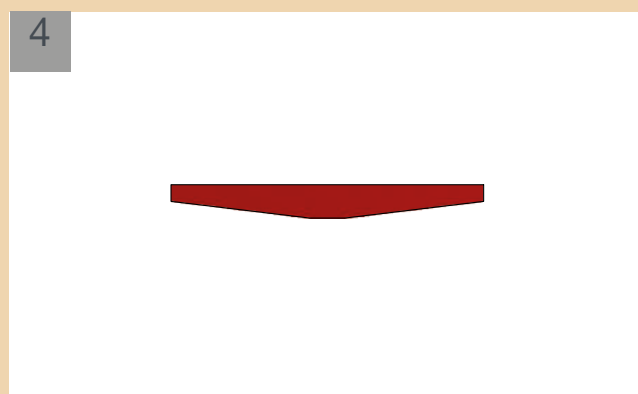

4 Print the red paper template of Set 02 drawings at a scale of 1:1.

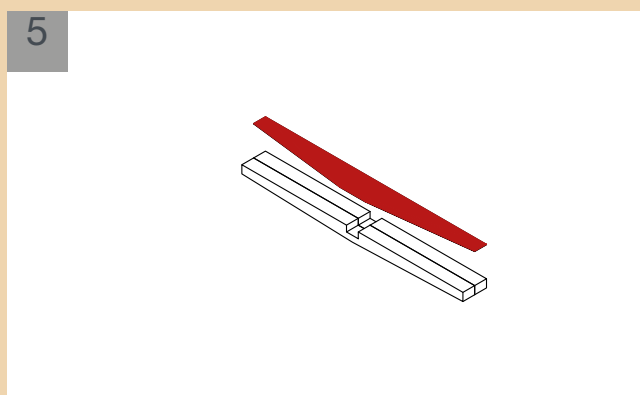

5 Place the group assembled in picture 3 groove up, and glue the red paper template on top.

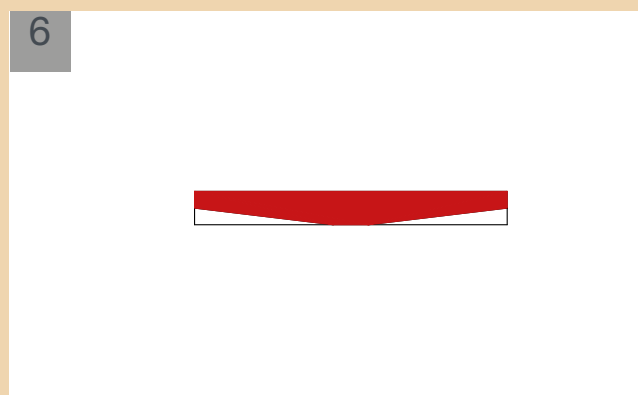

6 Paper template glued on group – top view.

7

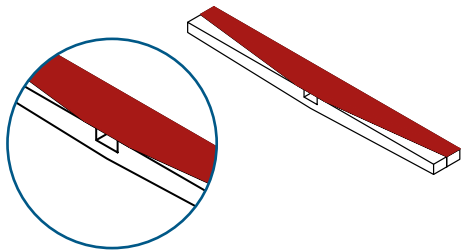

7 Look at the position of the groove in relation to the paper template, in the blue ring.

8

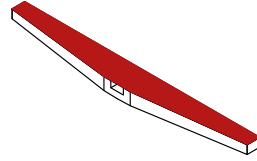

8 File the outer corners gently, following the red paper template edges.

9

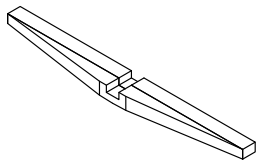

9 Remove the paper template: here is the piece completed. Repeat the same procedure with pieces 2a and 2b of plate 2-06.

10

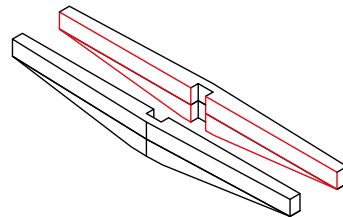

10 Then, glue the two groups together fixing glue on the red highlighted part.

11

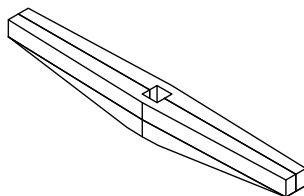

11 The anchor stock is completed. Keep plate 2-06 and the remaining pieces in a safe place. They will be used later on.

12

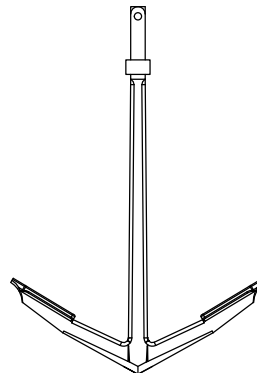

12 Paint the anchor Gun Metal (see picture 16).

13

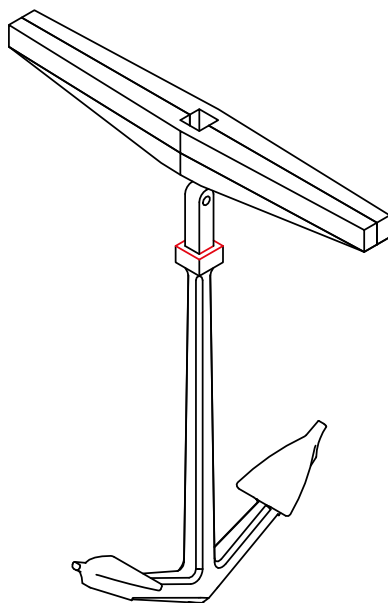

13 Fix instant adhesive on the red highlighted part and glue the stock on the anchor.

14

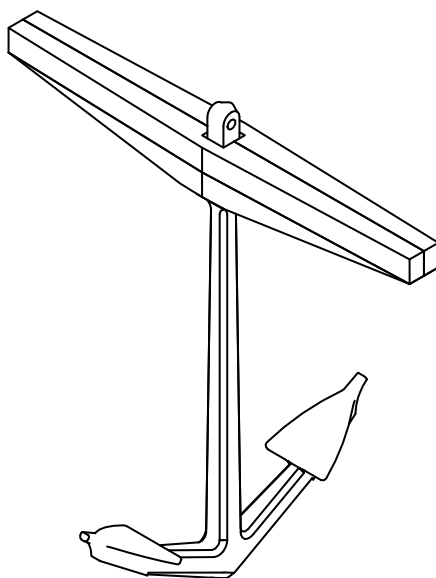

14 The picture shows the anchor completed.

15

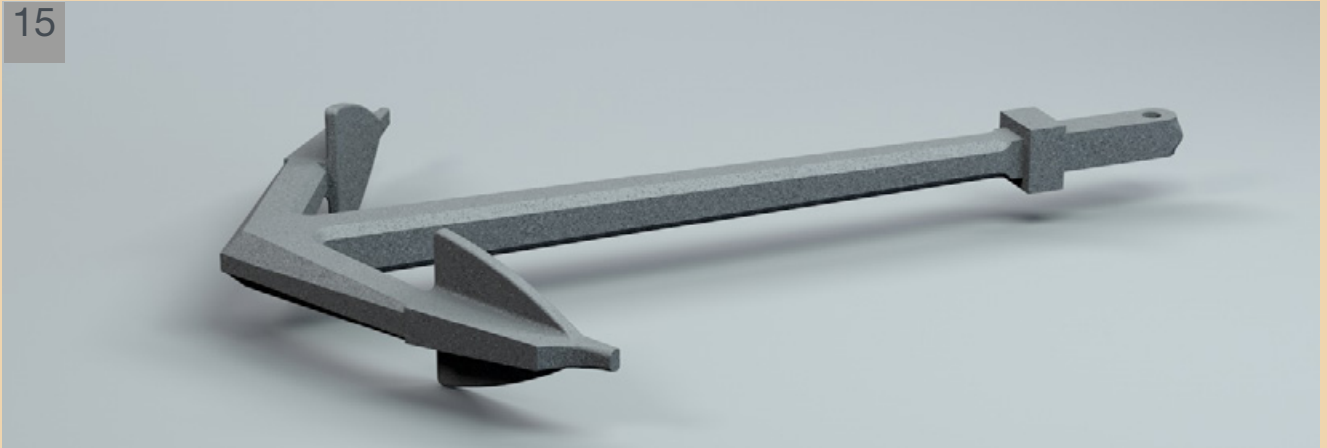

15 Anchor not painted yet.

16

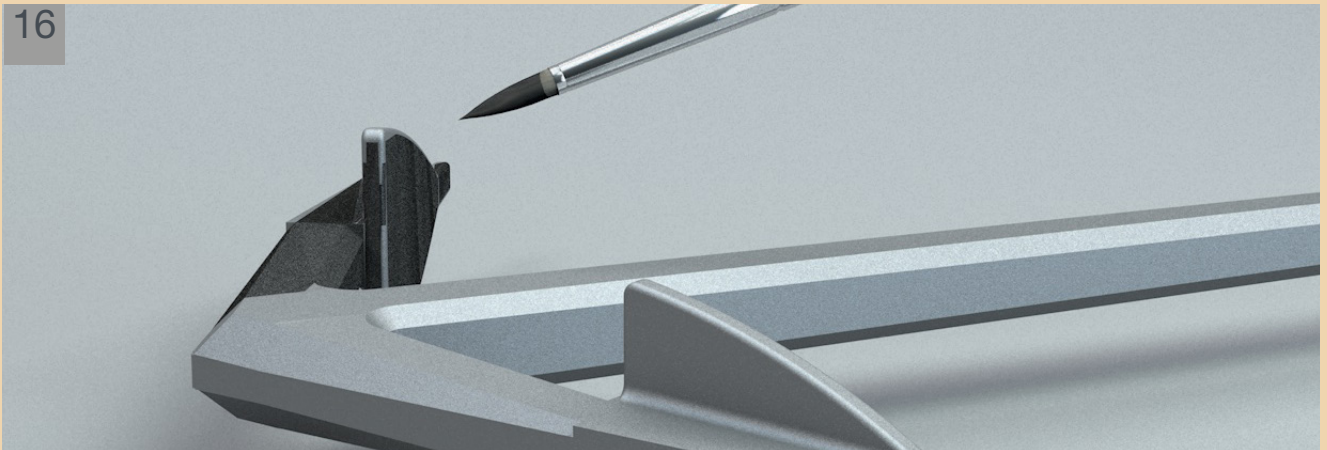

16 Paint the anchor Gun Metal.

17



17 Anchor completed.

PHASE 17

CULVERIN 02

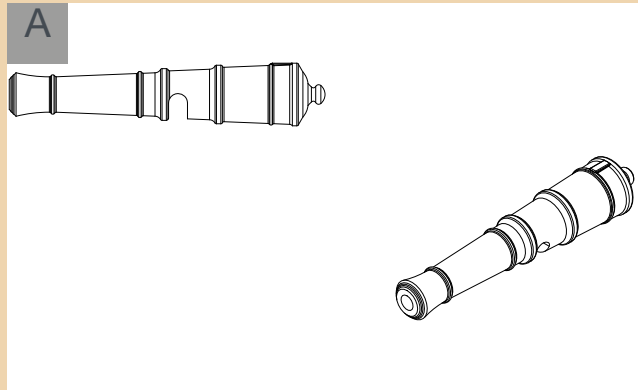

16 Culverin 1/2 pound views.

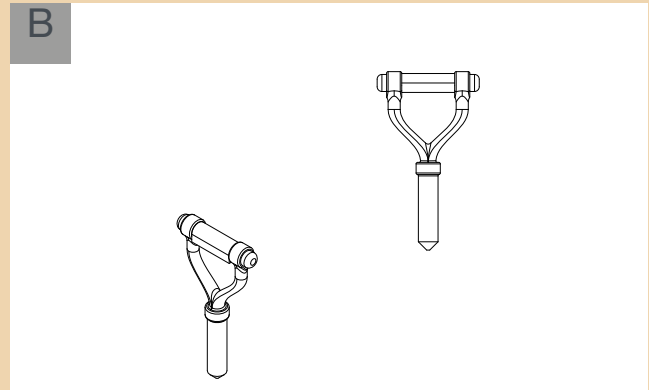

16 Fork of culverin 1/2 pound views.

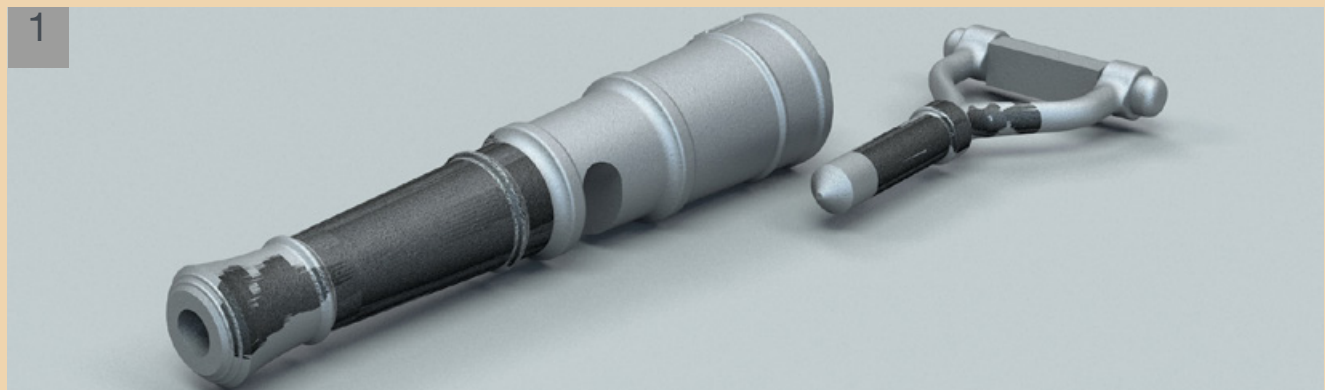

1 Paint the culverin and the fork Gun Metal.

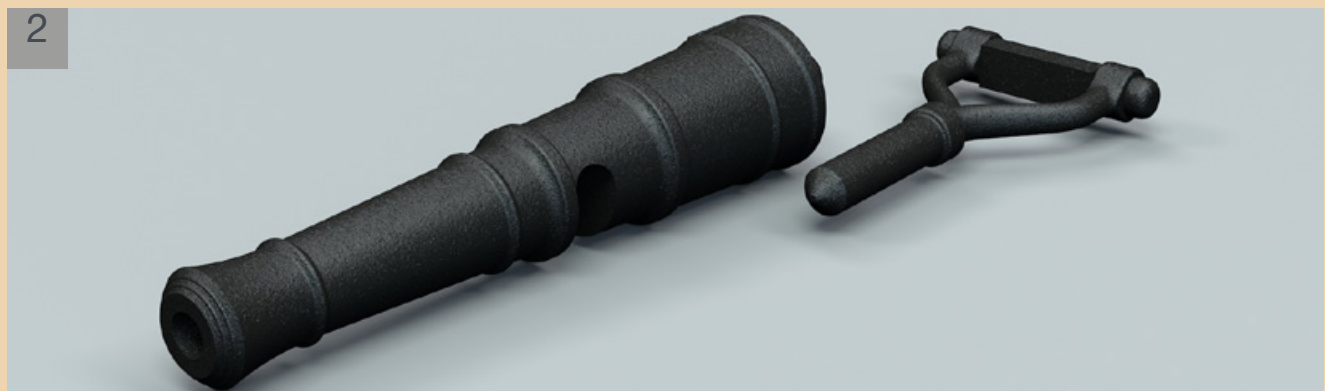

2 Culverin and fork painted. Do not assemble culverin and fork yet: the procedure will be carried out later. Keep the two pieces in a safe place not to lose them.