Campus Code: 45500
School Code: 9342

Welchester Elementary

Golden Attendance Area

13000 W 10th Ave Golden, CO 80401
303-982-7450

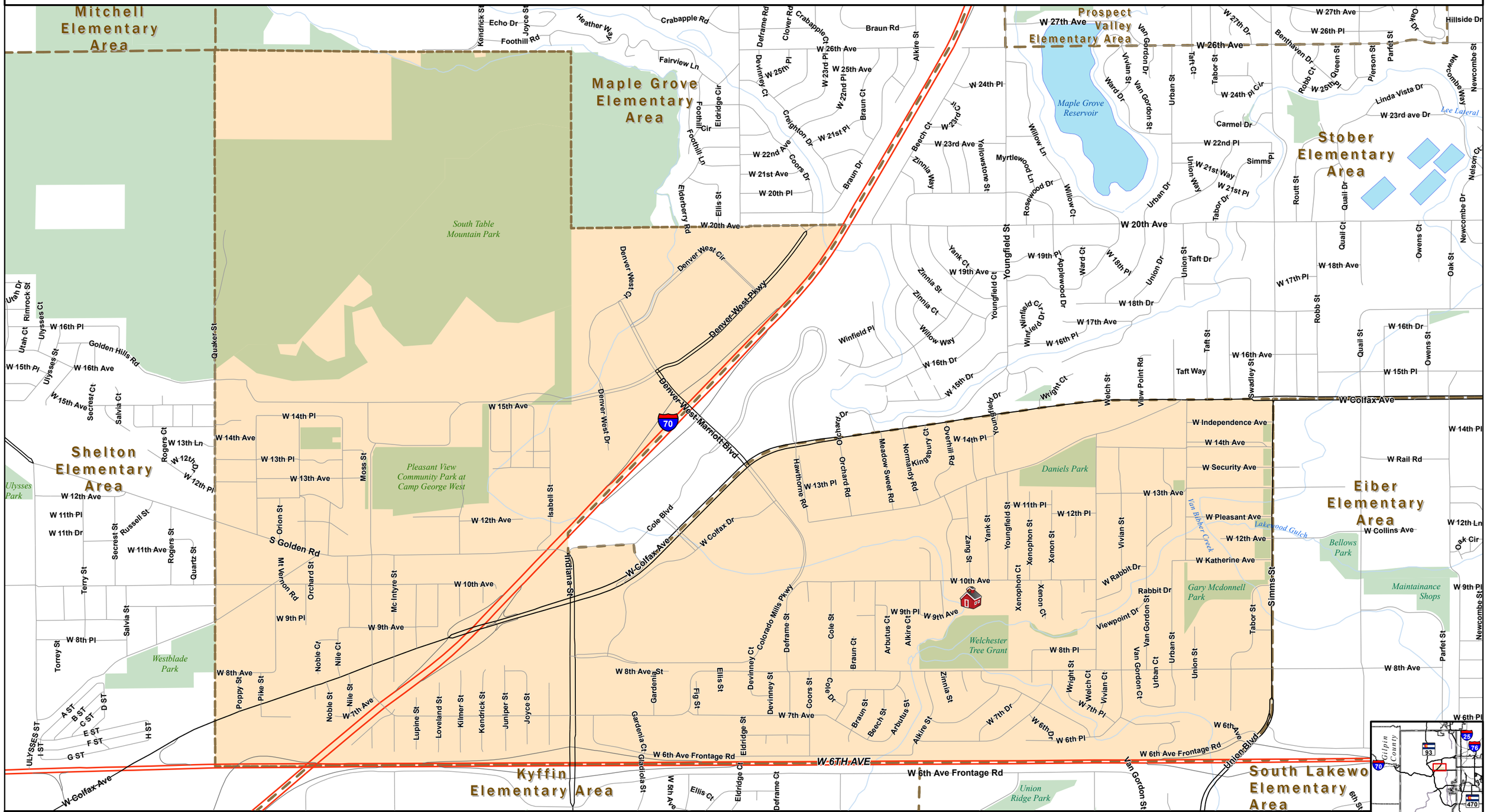

JEFFCO PUBLIC SCHOOLS

- Welchester Elementary
- Welchester Elementary Boundary
- School Boundaries
- Parks

N

0 0.3 0.6
Miles

Planning and Property
303-982-2354

Rev: 20231011

Disclaimer: This map is for cartographic use only and may contain information that is no longer current. Jefferson County Schools assumes no responsibility of any kind for use of this map. Please contact the Planning Department with any questions.