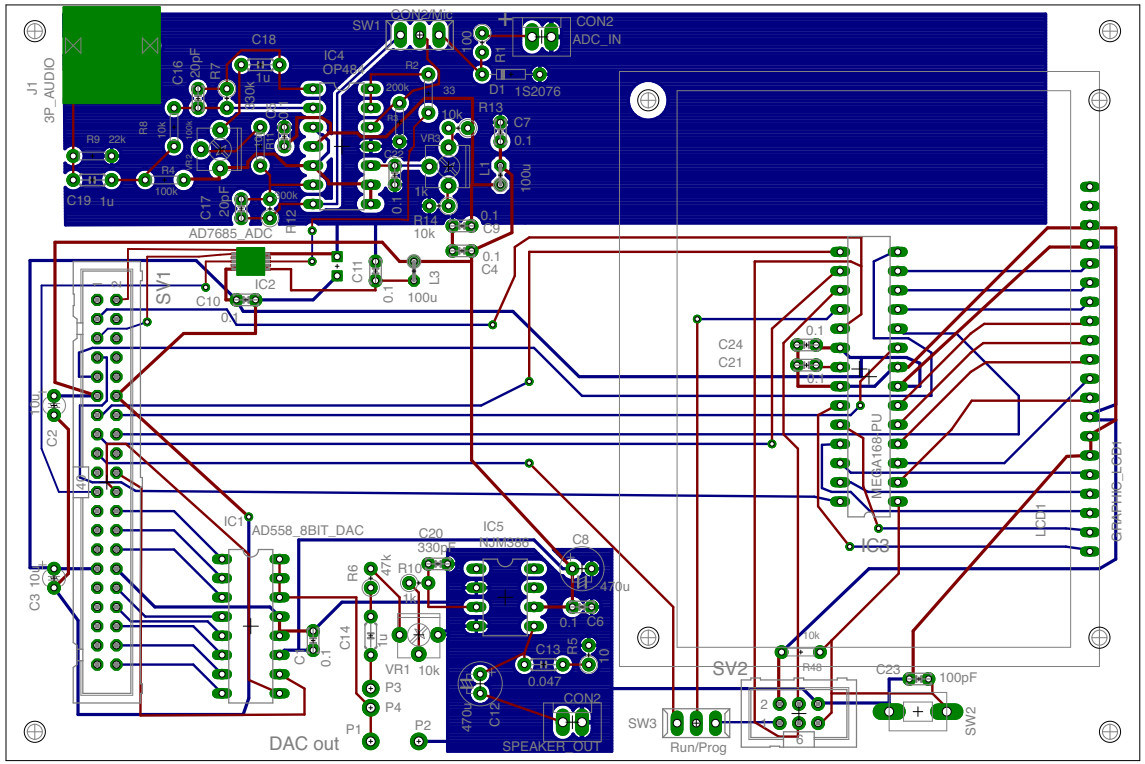
J1
3P_AUDIO
SW1
CON2
ADC_IN
D1
1S2076
IC4
OP48
C18
C16
R7
R8
R9
22k
C19
1u
C17
R12
R14
10k
R13
C7
0.1
L1
100u
C9
C4
AD7685_ADC
IC2
C10
C11
L3
100u
SV1
C2
C3
IC1
AD558_8BIT_DAC
C20
330pF
IC5
C8
470u
C6
C13
0.047
C12
470u
R6
47k
R10
1k
C14
VR1
10k
P3
P4
P1
P2
DAC out
CON2
SPEAKER_OUT
SW3
Run/Prog
SV2
R48
C23
100pF
SW2
C24
C21
IC3
ATMEGA168PU
LCC1
GRAPHIC_LCD