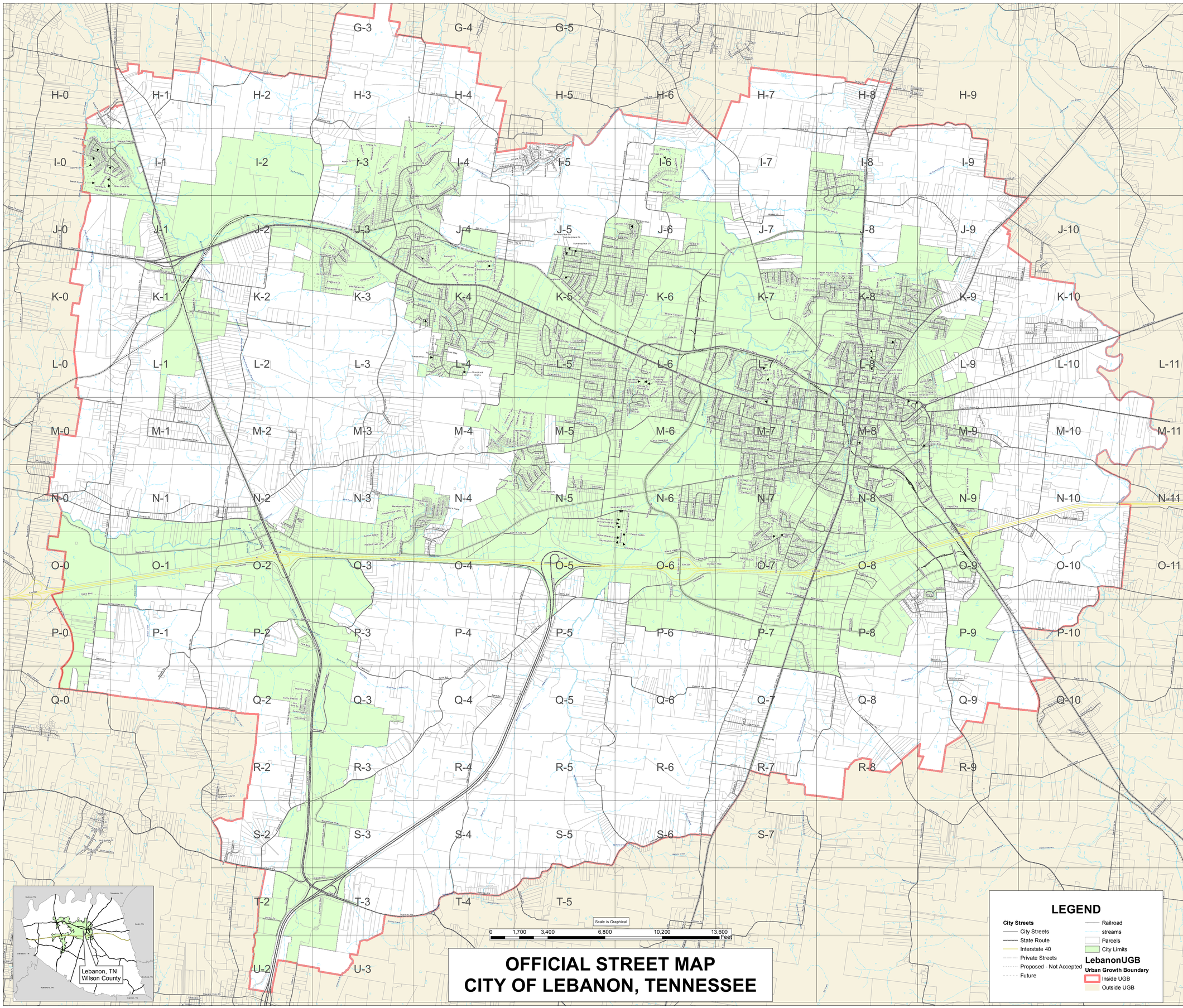

OFFICIAL STREET MAP
CITY OF LEBANON, TENNESSEE

Lebanon City Street Index

Name	Ward	Index Num
A		
Abbey Rd	6	J-3, K-3
Acacia Grove Ln.	6	J-3
Adam Ln.	5	L-6
Alhambra Dr	1	J-8, J-7
Allison Creek	1	H-7, H-8
Allison Dr	3	K-9
Allison Dr	1	K-9
Amera Dr	6	I-3, J-3
Amera Ct	6	I-3
Amarillo Dr	6	K-4
Amberwood Way	4	N-4
Amelia St	4	N-7
Anderson Ave	2	M-8
Angie Ln	1	K-8
Angela Dr	1	K-8
Arbitarian Ct.	6	K-4
Arbitarian Dr	6	K-4
Appomattox Dr	6	L-4
Ava Rae	4	P-5, Q-5
Arctic Dr	3	O-9
Arlington Rd.	6	K-4, L-4
* Armstrong Ct.	5	L-7
* Armstrong Dr	5	L-7
Arrow Ln	4	N-7
Arrow Head Dr	6	J-5
Ashbury Park Dr	2	M-4, M-5
Aspen Ct.	6	I-3
Ave cod Ct.	1	K-8
B		
Babb Ct.	5	L-6
Babb Dr	1, 5	K-6, L-6
Bailey Park Dr	3	N-8
* Baird Rd	2	M-8
* Baker Ct	5	L-7
Barnes Dr	6	K-4, L-4
Barbara Creek Rd	3	P-6, P-7
Barlowe cod Dr	5	L-7
Based Hall Ct.	5	L-6
Bay Ct.	5	L-6
Beard Ave	2	M-8, M-9
Beaver Creek Ln.	6	J-4
Belaire Dr	1	K-8
Belcher Dr	3	O-7
Bellvue Dr	3	O-7
Belmont Way	6	L-4
Benita Way	1	K-7
Bent Tree Ct	1	K-7
Benton Clay Dr	4	N-5
Bethlehem Rd	6	K-5, L-4, L-5, M-4
Big Springs Dr	6	J-4
Birmingham Rd.	6	J-3, K-3
Blackberry Ln.	4	M-5, N-4, N-5
Blair Ln	4, 5	L-7, M-5
Blanmont Ct	6	L-5
Blanmont Dr	6	L-5
Blaine cod Ct.	6	L-5
Blue Bend Blvd	4	M-6
Blue Fox Ridge	4	Q-2
Bluegrass Preserve	6	J-4
Bluebird Rd	2	M-9, M-10, N-10
Bluefield Ln.	6	J-5, K-5
Bonne Oak Ct.	1	J-9
Bonne Oak Dr	2	L-9
Braden Ave.	3	L-7, M-7
Bradley Ct.	5	L-7
Briar Creek Rd.	6	I-5, I-7
* Brandi Dr	1	I-8
Brandi Ct.	1	I-8
Brandon Ln	4	N-5
Brentwood Pkwy.	4	M-5, N-5
Bridge Ln.	3	N-9, O-9, O-9
Bristol Ct.	6	K-3
Brookes St.	5	K-6
Bronson Ridge	6	J-4
Brook Trail	1	I-8
Brookwood Ln	4	N-5
Brunswick Dr	6	K-4
Buckeye Ln	6	I-3, J-3
Burchfield Dr	5	K-6
Burchfield Dr	5	K-5, K-6
Burdock St.	2	L-8
Business Park Dr	6	K-1, K-2
C		
C.L. Maner St.	2	M-8, M-9
Cairo Ct.	3	N-7
Cainsville Ct.	3	N-8
Cainsville Rd	2, 3	N-8, O-8, O-9, P-9
Cairo Bend Rd.	6	I-3, J-2, J-3
Caliber by Dr	6	I-3, I-4
Calls Ln	4	O-3, P-3
Calle Rio	4	P-2, P-3
Cambridge Rd	6	L-4
Camila Ln.	1	L-8
Camille Ln.	1	L-8
Canal St	5	L-6, L-7
Canyon Creek Dr	5	J-6
Capitol Dr	5	K-5, K-6
Carriage Ln.	1	I-8
Carson Dr	3	N-9
Cartel Ct.	6	K-4
Cartel Dr.	6	K-4
Carter Grove Ct.	5	M-6
Carter Lane	5	L-6, L-10, M-9
Carothers Ave	3	M-8
Carver Ln.	1, 5	J-6, K-6, L-6, L-10
Castle Heights Ave	3, 4	M-7, N-7, O-7
Castle Heights Ct.	5	L-7
Castlewow Dr	4	M-7
* Castlewood Ln.	3	N-7, O-7
* Cedar Creek Ln.	3	O-9
Cedar Crossing Ln.	5	L-6
Cedar Ln.	2, 5	L-8, M-8
Cedarview Way Dr	3	N-7, N-8
* Cedarbrooke Ln.	4	N-3
* Cedarwood Dr	3	O-8
Center St.	4, 5	M-6, M-7
Central Pk.	4	I-2, I-3
Chaparral Dr	5	J-6
Chapman Ln	1	K-8, L-8
Chapman View Dr	1	I-8, J-7, J-8
Charles St.	2	N-9
Charleston St.	6	J-4
Cherokee Dr	6	L-5
Cherry Blossom Way	6	J-3, I-3
Cherry St.	2	M-8
Cherrybale Dr	6	I-3
Chesapeake Ct.	6	J-4
Chesapeake Pl.	6	J-4
Chestnut Dr	4	O-7
Chestnut Ln	4	O-7
Chinsa Ln	3	N-7
Christine Dr	1	K-7, K-8
Christy Dr	1	K-9
Church Hill Downs	6	L-4
Circle Dr	3	N-7, N-8
Classic Ct	5	K-5
Classic View Dr	5	K-5
Clearview Dr	5	L-7, M-7
Cleveland St	2	M-8
Cleveland Rd	3	N-7
Cliffbriar Pl	6	M-4
Clover Dr	6	J-5, K-5
Cloverhill Ln.	4	N-4
Colchester Dr	4	N-5
Colchester Pl.	4	N-5
Cole Ave.	1, 2	L-8
Coles Ferry Pike	1, 2	K-7, L-7, L-8
Colonial Dr	4	N-5
Colorado Dr	1	J-8
* Corter Ln.	2	M-8
Commerce Farms Rd.	4	O-3
Commerce Way	4	I-1-3
Compton Rd	3	N-8
Cook Dr	5	K-6
Corey Ln.	3	O-9
Cotton Acre Dr	4	N-9
Cottonwood Dr	4	Q-2
Country wood Dr	6	J-3, K-3
* Creekside Dr	1	K-8
* Creekside Crossing	5	L-6
Crest Dr	4	M-7
Crest Ln.	4	M-5, N-5
Cumberland Dr	3	M-8
Cumberland Square	3	M-8
Cumberland Center Blvd.	3	O-9
Curtis Dr.	1	K-7
Cypress Ct.	1	K-9
Cypress Hill Dr	6	I-0, I-1
D		
Dahlia Dr	1	L-8
Dakota Dr	5	J-6, K-6
Dandelion Dr	6	J-3, I-3
Dee ann Ln.	4, 5	L-7, M-7, N-7
Dedman St	2	M-9
Dee Dee Dr.	1	K-8
Del Mar	6	L-4
Delle cod Ave	4	M-7
Derby Downs	6	L-4
Dixie Ave.	3	O-7
Dogwood Dr	5	L-5, M-5
* Donnell Ct	5	L-7
* Donnell Dr	5	L-7
Dudley Ln.	5	L-7
Dune Dr	4	I-2, U-2
E		
E. Adams Ave.	3	N-8
E. Baddour Pkwy.	2	M-9, N-9
E. Blanmont Dr	5	L-5, L-6
E. Division St	4	N-3, N-1, N-2
E. Forrest Ave.	1, 2	L-8
E. Gay St.	2, 3	M-8
E. High St.	2, 3	L-8, M-8, M-9
E. Lester Ave	2	L-8
E. Market St.	2, 3	M-8, M-9
E. Maple Dr	3	N-8
E. Market St.	2, 3	M-8
E. Oakdale Dr	2	K-9
E. Spring St.	2	M-8
E. Sunset Dr	3	M-7
* Earhart Pl	4	N-7
Eastgate Blvd.	4	N-5, O-5, O-1, O-2
Eastland Ave.	1	N-8, L-8
Edge Ct.	5	L-6
Edgehill Dr	1	K-8
Edgewood Dr	5	L-5, L-6
Edie and Greer Ln.	6	L-5
Edie and Ave.	2	L-8
Elaine Ct.	6	J-4
Eliza Way	5	J-6
Elizabeth	5	L-6
Ellis Park	5	L-4
Elm St.	5	M-7
Elmwood Dr	1	K-8
Enclave Ct.	6	J-4
Earing Ct	6	K-3
Earing Dr	6	K-3, K-4
F		
Fairfield Dr	1	L-8
Fairgrounds Ct.	1	L-8
Fairview Ave.	1, 2	L-8
Falcon Ct	4	O-6
Falcon Hall Dr	4	O-6
* Falls Blvd.	4	P-2
Farmington Dr	1	I-8
* Fay St.	2	M-9
Fernwood Ln.	6	J-5, K-5
Fields Ln.	4	N-7
Fine Creek Rd.	1	J-7
Fine Creek Bluff	6	I-3, I-4, J-3
Five Oak Ct.	2	L-9
Floral St.	2	L-8, M-8
Forrest Park Dr.	3, 4	O-7
Fox Hunt Ln.	6	K-5
Fox Run	6	M-5
Foxglove Dr	6	M-4, M-5
Franklin Rd.	3, 4	O-6, O-7, P-5,
Franklin Rd. (cont.)		N-3, S-2
* Franklin Terrace	3	N-7, O-7
G		
Gail Ct	5	M-7
Gaines Park Dr	6	M-4, M-5
Geers Ct.	6	K-5, L-5
Geers Dr	6	K-5, L-5
Genesco Pkwy.	4	Q-3
Gerts Way	4	N-5
Gibson Dr	6	I-0, I-1
Glade Rd	6	M-5
Glenbrook Dr	4	N-5
Glenhaven Ct	6	I-4
Glenn ay Cove	6	I-3, J-3
Glenn ay Point	6	J-4, J-3
Gldepath Way	4	O-6, O-7
Gloucester Dr	5	K-5, K-6
Glover St.	2	M-8, M-9
Goldenrod Trace	6	M-5
Gordon Dr	5	L-7
Gossett Ln.	6	M-5
Gray's Ln.	6	K-5, L-5
Green St.	2	L-8
Greenbriar Trace	4	M-4
Greenlawn I Dr	3, 5	L-7, M-7
Greenstone Dr	4	O-7
* Greenview Point Dr.	5	L-5
Greenview and Ave.	6	M-4, M-5
Gulf St	2	M-8, N-8
* Gwynn Ct.	5	L-7
H		
* Hale Ct.	5	L-7
Hamilton Reserve	6	J-4, K-4
Hamilton Station Blvd.	6	J-4, K-4, L-4
Hamilton Station Blvd	6	J-4, K-4
Hamilton Station Crossing	6	J-4, K-4
Hammond Ave	3	L-7, M-7
Hampton Dr	6	K-4, K-5
Hankins Dr	3	O-7
Harding Dr	2	M-8
Harrington Ct.	1	I-8
Hartmann Commerce Dr	3	P-7
Hartmann Dr	4, 5	J-6, J-5, J-5, K-5
Hartmann Dr (cont.)	6	K-7, L-8
Hartmann Plantation Dr	4	N-6, O-6
Hartmann Plantation Ct.	4	N-6
Harts-ville Pk	1, 2	J-9, K-9, K-9, L-9,
Harvel dr Ct	1	K-8
Harvest Ct.	6	K-5
Harvest Land Dr	4	N-6
Haynes St.	4, 5	M-6
Hayes cod Dr.	1	I-8
Hazel St.	2	M-8
Hearthstone Ln.	4	N-4
Heartlands Dr	5	L-7
Hedgetree I Dr	6	K-3
Hedrick Alley	2	M-8
Heydel Dr	1	K-7
Hex ahta Dr.	6	L-5
Hickory Dr	4	M-7
Hickory Ln	4	M-7
Hickory Glen	3	N-7
Hickory Pass Dr	4	O-5
Hickory Point Dr	6	M-4, M-5
Hickory Ridge Rd.	4, 5, 6	N-4, M-5, M-7, N-7
Hickory Valley Rd.	4	M-5
Hidden Acres Dr	5	L-7
Highland Ct.	2	L-8
Highland Park	3	L-8
Hill St.	2	L-8, L-9
Hillabo Ln	3	O-9, P-9
Hillcrest Dr	5	L-6
Hillcrest Ct	2	L-8
Hillcrest Dr	2	L-8
* Hilltop Trace	2	M-4
Hobbs Ave.	3	N-7, N-8
Hollow Oak Dr	1	K-2
Holley dy Dr	3	O-7, O-8
Hollywood Ln.	6	J-4
Horn Springs Rd.	6	I-4, J-4, K-4
Hosier Ct	5	L-7
* Hunters Creek Blvd.	1	K-8
* Hunters Dr	1	I-8, J-8
* Hunters Ln	1	K-8
Hunter's Point Pike	1	I-8, J-8
* Huntington Ct	1	I-8
Hurd Ct	5	L-7
Hutchinson Pl	3	O-8, O-9
I		
Ellen M Dr	5	L-6
Indian Hill Rd.	6	L-5
Ingram Ct	5	L-7
Inman Court N. Loop	2	M-8
Inman Court N. Dub	2	M-8
Inman Court N. Stub	2	M-8
Inman Ct	2	M-8
Innovative Way	4	K-1
Interstate Dr	3	O-8
Iron Rise Dr	4	O-2
J		
Jackson Retreat	6	K-4
Jacquelin Dr	2	K-9, L-9
Jamestown Dr	5	L-6, M-6
James E. Ward Center Rd	6	L-5
Jared Way	6	K-4
Jasmine St	2	L-8
Jennaya Avn.	3	N-8
Jerry Ln. Dub	1	I-8
Jim Draper Blvd.	5	L-7
Joe Brantham Dr	2	M-9
John Dail Dr	5	J-5, J-6
Jonquil Way	4	N-2
Joseph St	2	M-9
Joy Dr	3	N-7
Joyce Ct.	3	N-7
June Dr	3	N-7
Juniper Ln	1	I-8
K		
Keaton St	4	M-7
Kelsar Dr	1	K-8
Kelsar Dr	1	K-8
Ken Dr	1	K-8
Kent Dr	3	N-7
Kingsbury Ct	6	K-3
Knightsbridge Ln	6	K-3, K-2
Knob Ln	1	K-8, M-8
Knoll Ln	1	K-8
Knox Creek	4	Q-2
Knoxville Ave.	2	M-8, N-8
Kolbe Dr	5	L-6
Kristopher Dr	1	K-7
Kyle Gr	2	N-9
L		
Lane Rd	4	N-5, M-6
Lark Ln	1	K-8
Largo Vista	4	M-7
Latta Gr	1	K-7
Lea Dr	1	K-7
Leah Ct	4	M-5
Leal Cove	6	K-4
Leeland Ln	1	K-8, K-9
Lebanon Rd.	2, 3	J-8, J-9, K-9, K-7
Lebanon Rd. (cont.)	5	L-7, L-8
Lebanon Rd.	3, 4	M-7, M-5, N-5, N-4,
Leesville Pk. (cont.)		N-5, N-6, N-7, O-8,
Leesville Pk. (cont.)		O-3, O-4
Leesville Rd.	4	O-2
Lefew ich Ct	5	L-7
Legacy Ln.	1	N-8, O-8
Legends Dr	3	O-8
Lester Ln	2	L-8, L-5
Letcher Ave	1	K-8
Leviton Dr	4	T-2
Lewis Ct	3	M-8
Lexington Dr	6	K-4, L-4
Ligon Dr	3	N-7, N-8, O-8
Lilac Dr	5	J-5, J-6
Lily Dr	1	L-8
Lindbergh Dr	4	N-7
Linger Ln	1	L-8, M-8
Lina cod Dr	5	M-6
Lisa Ln	1	J-8
Logan Industrial Dr	1	J-7
Longmeadow Dr	1	I-8
Loveless Ln	2	L-8, K-9
Lucas Ct	1	K-8
Lumley Ct	6	I-0
Lyle St	4	M-5, M-6
M		
Maery Ct.	5	M-7
Madison Simpson Pkwy	3	O-7, P-8, O-8, O-9
Madison Dr	6	I-1
Magnolia Ln	1	J-8
* Magellan (Hills Mem Blvd.		N-6
Maine Ln.	1	K-8
Manchester Blvd	6	J-3
Manor Ln.	1	K-8
Manson Ln	1	K-7
Manor Pl	6	M-4
Maple Hill Rd	5, 6	J-5, J-6, H-6, K-5
Maplecrest Dr	4	N-6
Marion St.	2	M-8, M-9, N-8
Marks Dr	1	K-8, K-9
Martha Dr	1	K-8
Martha Lane-Bo Rd	4	K-3, N-2, O-2
Martin Ave	3, 4	M-7, M-8
Mary Kay Dr	1	K-8
Mary's Pl	4	N-3
Maryland St	2	L-8
Mayfair Dr	1	K-8, L-8
Mayflower Way	5	L-6, M-6
McClain Ave	3	M-7, M-8
McCloy Dr	6	I-1
McCowen Dr	1	K-8, L-8
McDaniel Ave	2	M-8
McGregor St.	2	M-8
Meadow cred Way	4	N-3, N-4
Meadow lane Dr	4	M-7
Meadow look Dr	6	M-5
Meadow Ln	2	N-8
Meandering Dr	4	O-3, O-4, N-4
Medical Center Dr	5	K-5, L-5
Melanie Dr	2	K-9
Melody Dr	4	N-6
Menace St	3	N-8
Mercury Ln	4	N-5, N-5
Mesaya Ct	2	M-9
Mim Dr	1	K-8, K-9
Misty Ct	4	N-3
Mitchell House Ln.	5	M-7
Monroe Way	4	N-5
Monument Ln.	6	L-5
Moore Ct.	4	M-7
Moody Pl	4	M-5
Moore Haven Dr	6	J-4
Moore Haven Dr	6	J-4
Morgan Ct	1	I-8
Morris Ln.	5	L-7
Moss Ct.	3	M-7
Mulberry St.	2	L-8
Murfreesboro Rd.	3	O-7, P-7, P-7, S-6
Murray St	1	K-7
N		
N. Castle Heights Ave.	1, 5	K-8, L-7, L-8, M-7
N. College St	2, 3	L-8, M-8
N. Cumberland St.	2, 3	L-8, M-8, M-9
N. Gallagher Ct.	4	P-1, O-3
N. Greene cod St.	1	L-8
N. Greene cod St	1, 3	L-8, M-8
N. Hatton Ave.	3	L-8, M-7, M-8
N. Maple St	3	L-8, M-8
N. Mim Ct.	1	K-8
N. Posey Hill Rd	4	N-3, O-3
N. Tarver Ave.	3	L-7, M-7
N. Vine St.	2	L-8, M-9
Neal St.	4, 5	M-6
Neighborly Ct.	6	K-5
New Market Ave.	6	L-4
New bell St	2	M-8
New Ivy St.	3	M-8
Nicholas Ct	6	I-4
Nicholas Dr	6	I-4
Nina Dr	4	M-5
Nixon Dr	1	L-8
Noah Ct.	5	L-6
Northlynn Dr	1	K-8
Nolen Rd	4	O-5
O		
Oak Hill Dr	5	L-7
Oak Hill Dr	5	L-7, M-7
Oak St	4, 5	M-7
Oakdale Dr	1	K-8, K-9
Oakwood Dr	1	K-8
Oil Springs	4	P-4
Old Horn Springs Rd.	6	J-3, J-4, K-3
Old Leesville Pk.	4	N-2
Old Murfreesboro Rd. W.	3	S-6, R-6, R-7, Q-7,
Old Murphreesboro Rd. W. (cont.)		P-7, O-7
Old Pecan Ln	6	I-0
Old Stone Way	6	I-1, I-1
Olive Ln	1	I-8
Opera Blvd	4	P-2, O-2, O-1
Orchard Dr	4	K-3
Outlet Village Blvd.	3	O-7
Overlook Ln	6	M-4
Owen St	2	M-8
Owl Cir	4	I-0
Owl Dr	6	I-0, I-1
P		
Page Ave	2	L-8
Palani Dr	6	K-3, L-3
Palmer Rd.	6	K-3, L-3, M-3
Park Ave	2, 3	L-8, M-8, N-8
Park Dr	2	N-8
Parkside Dr	2	N-9
Pebble Creek Ln.	4	O-3
Peggy Gr	1	K-8
Pemberton Dr	4	I-0
Pencil Mill Alley	2	N-9
Pennsylvania Avenue	2	M-8
Pennsylvania Ave.	3, 4, 5	M-7, N-7
Pershing Hill	4	N-4, N-5
Petersburg Pl.	4	N-4
Petersburg Ct	4	K-4
Peyton Cir	2	N-9
Peyton St.	2	N-9
Peyton Rd.	2	N-9, N-10, M-10
Pharoah Dr	2	M-9
Phillips Ln	2	N-9, N-9, N-10
Phillips St	5	L-7
* Phoenix Pierce Ct.	3	N-7, O-7
Physicians Way	3	O-8
Picket Rd	6	I-0
Piedmont Dr	3	O-7, O-8
Piercy Ct.	1	K-8
Pine St	2	N-9, O-9
Pine cod Dr	1	I-7, I-8
* Plymouth Dr	5	L-6
Pocahontas Trail	5	L-5
Ponderosa Trail	5	J-5, J-6
Poplar Ridge Rd.	4	N-2, P-1, K-2
Prairieview Pl.	5	L-4
Prestige Dr	6	I-4
Prichard St.	2	N-8
Primrose Ln.	6	K-5
Princeton Ct	1	K-9
Princeton Dr	1	K-8, K-9
* Prosperity Way	4	N-6
Providence Dr	3	M-8
Pryor Creek Rd.	5	K-6
Pryor Creek Rd.	5	K-1
Q		
Quarles Dr	1	K-8, K-7
Quite Ct	3	O-7
R		
Raden Dr	1	J-9, K-9
Railroad Ave.	2	N-8
Raspberry Ln.	1	I-7, I-8
Red Fox Ct	3	O-7
* Redbud Dr	4	O-7
Reed St	2	M-8, M-9
Remington Rd	6	K-3
Rev. Henry Alexander Blvd	2	M-9
Richard Dr	1	J-7, J-8
Richland Ave	1	J-8, K-8
* Ridgecrest Crossing	6	J-4
Ridgecrest Ln.	6	I-4, J-3, J-4
Riverview Dr	6	K-4, L-4, L-5
Rock Castle Dr	6	I-1
Rock Island Way	6	I-0
Rocky cod Ln.	6	I-0, I-1
Rocky Rd.	1, 2	L-8, M-8
Rogers Ave.	3, 4	M-8, N-7, N-8
* Rolling Hills Crossing	5	L-6
* Rolling cod Dr	5	L-6
Rome Pk	2	L-5, L-5, L-10
Rose Dr	1	N-7
Rosehaven Ct.	6	I-4
Rosehaven Dr	6	I-4
Rose Creek Way	6	I-0, I-1
S		
S. College St.	2, 3	M-8
S. Cumberland St.	2, 3	M-8, N-8, O-7, O-8
S. Cumberland St. (cont.)		P-7
S. Gallagher Ct	4	Q-2
S. Greene cod St	3	M-8, N-7, N-8
S. Hartmann Dr	4, 5, 6	L-7, M-7, N-7, N-6
S. Hartmann Dr (cont.)		P-6, P-7
S. Hatton Ave.	3	M-7
S. Maple St.	3,4	M-8, N-7, N-8, O-7
S. Mim Ct.	1	K-8
S. Posey Hill Rd.	4	N-3
S. Tarver Ave.	3	M-7, N-7
S.E. Tater Peeler Rd	3	O-7, Q-6, P-6, Q-6
Saddlestone Dr	4	N-4
Safari Camp Rd.	4	Q-2, O-3, O-4
Sagamore Dr	1	I-6
Sam Houston Dr.	1	K-8, K-9
Sanders Ave	2	L-8
Santa Anna	3	L-8
Sara Ct	3	M-7
Sarah Ln	6	K-4, L-4
Scotts Dr	1	I-8
Sebbins Pl.	4	N-4
Serenity Way	4	N-4
Shady Dr	5	L-5
Shady Crest Dr	4	M-5
* Shady Stone Way	4	N-4
Shelby Valley Dr	4	N-5
Shenandoah Trail	6	K-5
Shiloh Ridge	6	K-5, L-5
Shirley Dr	1	K-8, L-8
Short St	2	M-8
Signature Pl	5	L-6
Silver Meadow Dr	4	N-6, N-7
Sisters Dr	4	I-0
Sleep Meadow Dr	4	Q-2
Sloan St	4,5	M-7
Smart Park Dr	3	P-8
Smith Ln	1	K-8, K-9
Somerset Dr	4	N-6, N-7
South Fork Ct	6	K-3
South Fork Dr	6	K-3, K-4
Southgate Way	3	P-7
Southside Park Dr	3	P-7, Q-7
Sparta Pk	2, 3	N-9, O-9, P-9
Speedway Ln	5	L-5
Spence Creek Dr	6	L-1
Spring Creek Ln.	6	J-3
Springfield Dr	1	J-8
* Springfield Dr	1	I-6, J-6
* Spruce St	3	O-7
* Squires Dr	3	N-7
St. Hwy 1 109	4, 6	J, I, K-1, L-1, L-2
St. Hwy 1 109 (cont.)		M-1, M-2, N-2, O-2
St. Hwy 1 109 (cont.)		P-2, P-3, Q-2, Q-3
St. Hwy 1 109 (cont.)		R-2, S-2, T-2, T-3
* Stallings Ct	2	N-8
* Stallings Dr	2	N-8
Standish Dr	5	L-6, M-6
* Stratton Ave	1	L-8
* Starnes Alley	2	M-8
Stokes St	2	M-9
Stone St	2	M-8
* Stonebridge	3	N-7
* Stonebridge Blvd	4	O-2
Stonehaven	4	N-5
Stonehenge Dr	4	N-2, O-2
Stones ed Dr	6	K-4
Stones ay Dr	1	K-8, L-8
Stroud Dr	1	K-8
Sturdy Ln	3	P-7, Q-7, Q-8
Suggs Dr	6	I-0
Sullivan St	2	M-8
Sulkum Bend Rd.	3	O-9, P-9
Summercrest Dr	6	K-5
Summerfield Dr	6	J-5
Summerplace Dr	6	J-5
Summerplace Ln.	6	J-5
Summit Ridge	4	O-3
Sunny View Dr	4	Q-2
* Surprise Ln.	2	L-9
Surrey Pl.	4	N-2
Sycamore St.	2	L-8
T		
Tanager Ct	6	M-4
Tanager Pl	6	M-4
Tarryton Dr	4	M-7, N-7
Tater Peeler Rd	3	N-6, O-8
Ten Oaks Dr	1	M-9
Tenn Throw Dr	3	O-7
Terrace Dr	1	K-8
Tennessee Blvd	2, 3	M-8, M-9, N-8
Terry Ln	4	M-7, N-7
Thomas Terrace	2	M-9
Thomas Vance Ct.	4	N-5
Thorne Ct.	4	O-7
Thorne Dr	4	O-7
Tirzah Dr	1	J-3
Tomlite Dr	1, 5	K-6
Tony Dr	1	I-8
Travelers Ct	5	L-6
Treasury Ln	5	K-5
Trinity	5	L-5, L-6
Trinity Ct	5	L-5, L-6
Trinity Park Pk.	5	L-5, M-5
Troy Rd	5	L-6
Trusty Ln.	3	O-8
Tucker Trace Blvd	3	K-7, K-8
Tuckers Gap Rd.	4	N-5, N-6, N-7, O-4,
Tuckers Gap Rd. (cont.)		O-3
Turnberry Rd	6	J-3
Tur ple Ct	1	L-9
Tur ple Dr	2	L-9
Tyler St.	1	K-8
U		
University Ave.	3	M-8
Upton Heights Center Loop	2	L-8
Upton Heights S. Loop	2	L-8
Upton Heights S. Stub	2	L-8
Upton Heights S. Loop	2	L-8
Upton Heights W. Loop	2	L-8
V		
Valley View Dr.	6	J-3, J-4
Valley View Ct	6	J-4
Vance Ave.	4, 5	M-7, O-7
Vanview Dr	4	M-7, M-7
Vicksburg Ct.	6	L-4
Vicksburg Ln.	6	L-4
Victor Ave	2	M-9, N-9
* Villa Dr	1	J-3
* Villa Pl.	1	J-3
Village Green	4	N-5
* Vineyard Cecon Ave	4	M-7
Vine St	2	L-9
Vine Way	4	M-5
Vineyard Way	6	K-4
Vintage Way	6	H-4, I-4
Virginia Ave.	2	M-8
Vrasse cod Dr	1	K-8, L-8
W		
W. Adams Ave.	3	N-7, N-8
W. Adams St	3, 4	N-7
W. Baddour Pkwy.	2, 3	M-9, N-9, O-7, L-8
W. Forrest Ave.	1, 2	L-8
W. Gay St.	3	M-8
W. High St.	2, 3	L-8
W. Lester Ave.	2	L-8
W. Lilac Dr	2	J-5