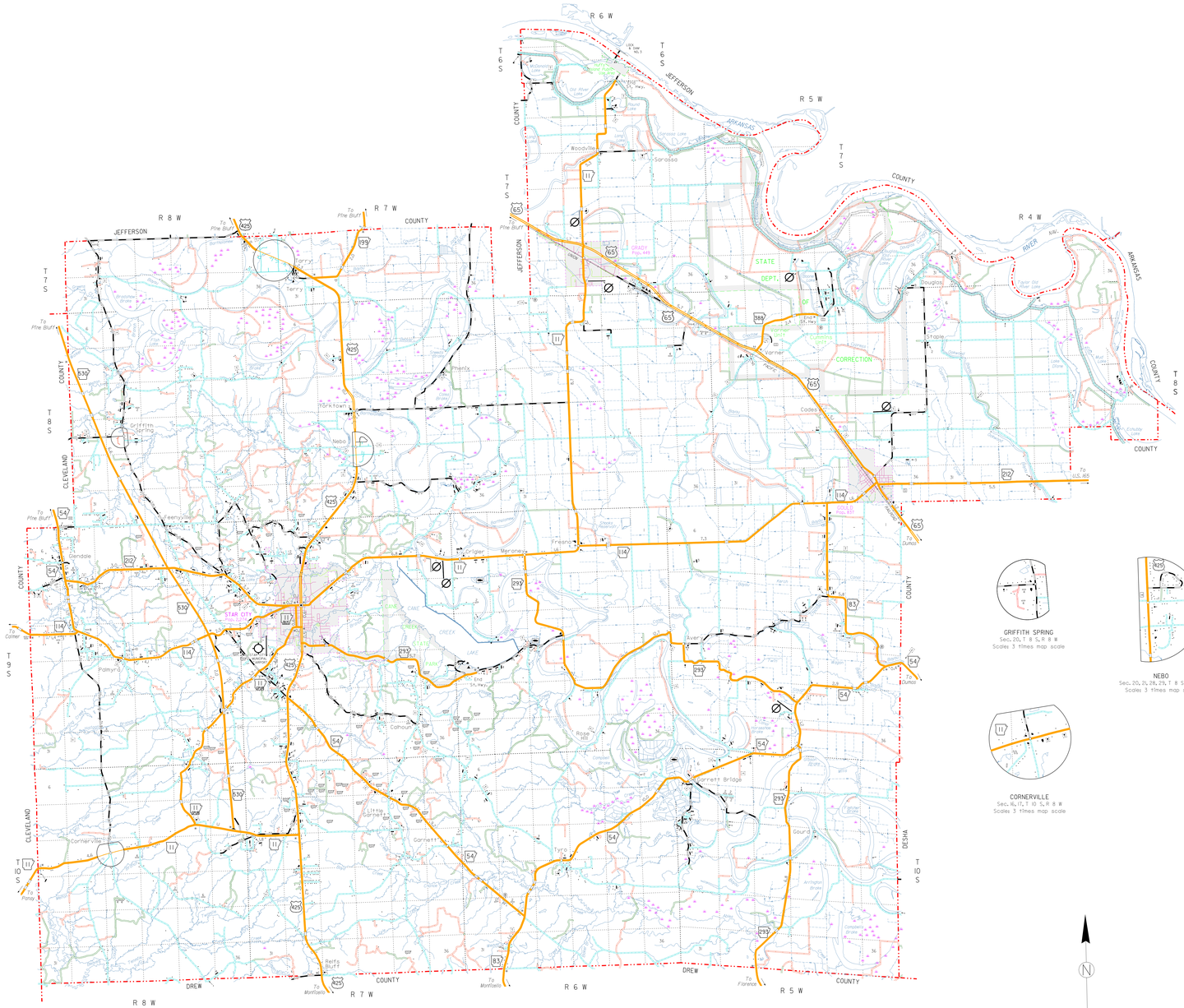

LEGEND

- COUNTY BOUNDARY
- U.S. LAND TOWNSHIP LINE
- SECTION LINE
- PARK OR RESERVATION BOUNDARY
- PAVED STATE OR U.S. HIGHWAY
- U.S. NUMBERED HIGHWAY
- STATE HIGHWAY
- PAVED LOCAL ROAD
- GRAVEL LOCAL ROAD
- GRADED & DRAINED LOCAL ROAD
- UNIMPROVED LOCAL ROAD
- RAILROAD (ANY NUMBER OF TRACKS USED BY A SINGLE OPERATING COMPANY)
- RAILROAD STATION
- GRADE CROSSING
- OVERPASS
- UNDERPASS
- HIGHWAY BRIDGE (20 FEET OR MORE IN LENGTH)
- LEVEE OR DIKE
- LEVEE WITH ROAD
- MILEAGE BETWEEN POINTS
- LAKE, RESERVOIR OR POND
- LAKE, RESERVOIR OR POND WITH DAM
- MARSH OR SWAMP
- WIDE RIVER OR STREAM
- DOCK, PIER OR LANDING
- NAVIGABLE STREAM
- DAM WITH LOCK
- SMALL STREAM
- DRAINAGE DITCH
- CORPORATE LIMITS AND ROADS THROUGH TOWN
- COUNTY SEAT
- OTHER CITIES AND TOWNS
- MUNICIPAL AIRPORT
- PRIVATE AIRFIELD
- FARM UNIT OR DWELLING
- GROUP OF CLOSELY SPACED DWELLINGS (N.F. NO FIGURE SHOWN)
- CHURCH OR OTHER RELIGIOUS INSTITUTION
- SCHOOL
- POST OFFICE ▲ POST OFFICE AND BUSINESS
- CEMETERY
- CHURCH WITH CEMETERY ADJACENT
- BUSINESS ESTABLISHMENT
- FACTORY OR INDUSTRIAL PLANT-COTTON GIN (2)
- GRAVEL PIT ▬ QUARRY
- TOWN OR COMMUNITY HALL
- COUNTY (2) OR STATE PRISON
- POWER SUBSTATION
- TRAILER PARK
- FISH HATCHERY
- CAMP OR LODGE
- ATHLETIC FIELD OR AMUSEMENT PARK
- SMALL PARK (SP-STATE, CP-COUNTY, MP-MUNICIPAL, RP-RAYSIDE, RA-REST AREA)
- WATER SUPPLY STANDPIPE OR TANK
- SEWAGE DISPOSAL PLANT
- CHICKEN HOUSE OR OTHER LIVESTOCK
- PICNIC GROUND

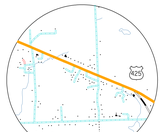

TARRY/TERRY
Sec. 30, 31, T 7 S, R 7 W, Sec. 25, 36, T 7 S, R 8 W
Scales 3 times map scale

NEBO
Sec. 20, 21, 28, 29, T 8 S, R 7 W
Scales 3 times map scale

GRIFFITH SPRING
Sec. 20, T 8 S, R 8 W
Scales 3 times map scale

CORNERVILLE
Sec. 16, 17, T 10 S, R 8 W
Scales 3 times map scale

GENERAL HIGHWAY MAP
LINCOLN COUNTY
ARKANSAS

PREPARED BY
ARKANSAS STATE HIGHWAY AND TRANSPORTATION DEPARTMENT
TRANSPORTATION PLANNING AND POLICY DIVISION
IN COOPERATION WITH
U.S. DEPARTMENT OF TRANSPORTATION
FEDERAL HIGHWAY ADMINISTRATION

SCALE 1:62500
MILES
KILOMETERS

NOTE: Enlargements of all congested areas are five times map scale unless otherwise noted.
Individual maps are available for all active incorporated cities.
Area-572.20 square miles.
Population-14,254 2000 Census
Map Issued 10-7-97, replaces map issued 9-16-98
Field Inventory 1978

Map revisions made from aerial photographs taken Winter 2006 and Summer 2009
Map compilation completed 5-3-01
County map produced using Computer Assisted Cartography.

Map revised 9-23-13, Added portion of St. Hwy. 530 (L)R
Map revised 9-25-13, Portion of St. Hwy. 11 redesignated as 11 Spur (L)R
Map revised 8-3-15, Added extension of Hwy. 530, (L)R
Map revised 12-10-15, portion of Hwy. 114 dropped from Highway system, (L)R

Copies of this map are available at a nominal fee from the Arkansas State Highway and Transportation Department, P.O. Box 2261-Little Rock, Ark. 72203

Polyconic Projection-North American Datum