

NOTICE OF PUBLIC HEARING

NOTICE IS HEREBY GIVEN TO ALL INTERESTED PERSONS, THAT:

The City of Texas City, Texas proposes to institute annexation proceedings to enlarge and extend the boundary limits of said city to include the following described territory, to-wit:

Tract One - approximately 1200-acre tract being all that land bounded by the 100' wide strip around Houston Lighting & Power Company properly as annexed by City of Texas City Ordinance passed in 1964.

Tract Two - approximately 2.5-acre tract near the most easterly corner of the Restricted Reserve "A" of Chase Park Subdivision, Section 3, a subdivision in Galveston County, Texas.

Tract Three - approximately 22-acre tract along the east side of Hwy 146 beginning at the northwest line of Chase Park Subdivision, Section 1, a subdivision in Galveston County, Texas at the south and ending at Jackson Ave to the north.

A map of the proposed annexation tracts is attached as **Exhibit "A"**. Maps and legal descriptions of the two areas are on file with the City's Secretary's Office.

A public hearing will be held by and before the City Council of the City of Texas City, Texas on the 3rd day of October, 2018 at 5:00 p.m. in the City Council Chamber of the City Hall of the City of Texas City, Texas, for all persons interested in the above proposed annexation. At said time and place all such persons shall have the right to appear and be heard. Of all said matters and things, all persons interested in the things and matters herein mentioned, will take notice.

By order of the City Council of the City of Texas City, Texas this the 21st day of September, 2018.



Mayor

ATTEST:



City Secretary

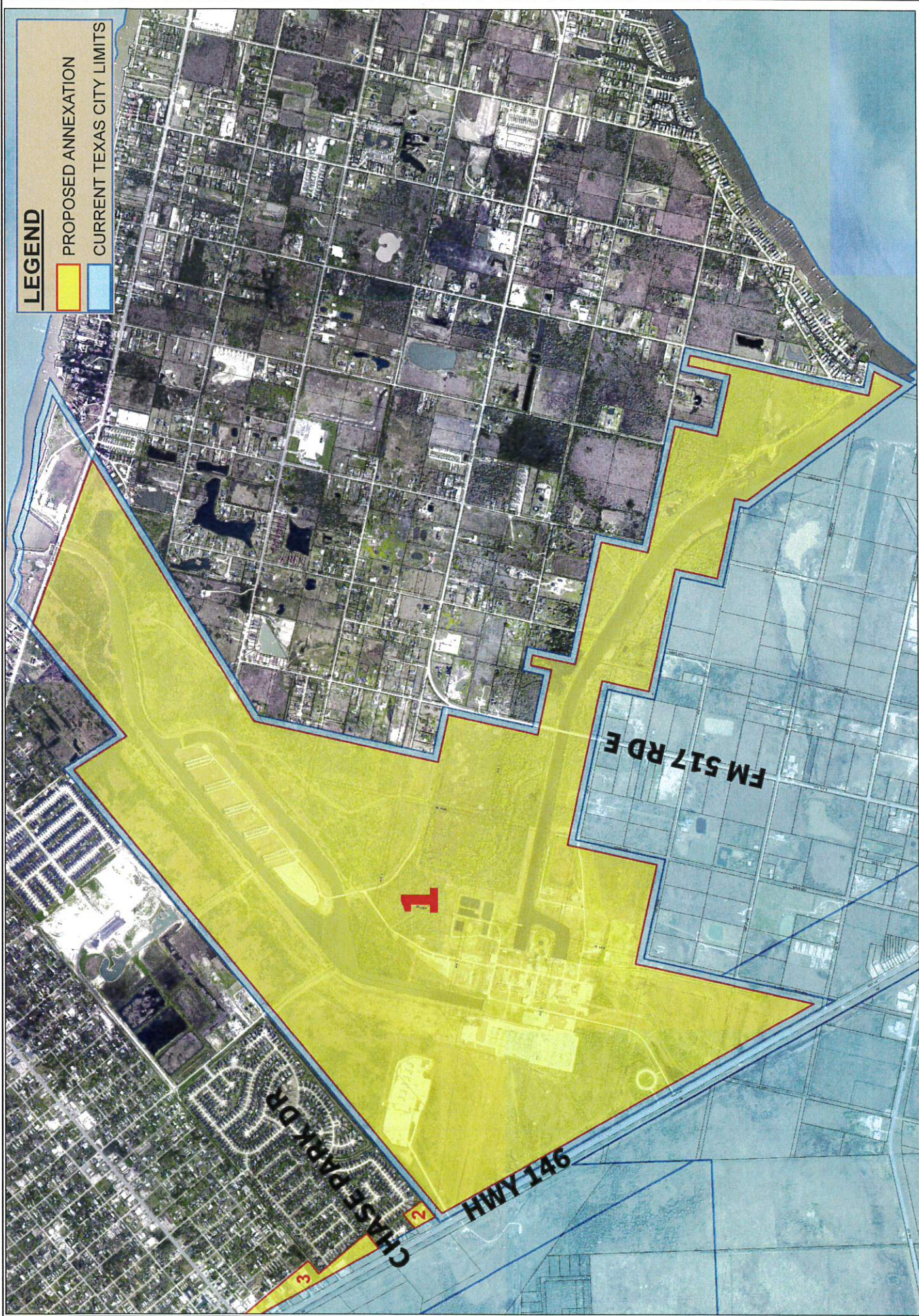

LEGEND

PROPOSED ANNEXATION



CURRENT TEXAS CITY LIMITS



Public Works
GIS
AUG. 28, 2018

**PROPOSED TEXAS CITY ANNEXATION
TRACT # 1**



LEGEND



PROPOSED ANNEXATION



CURRENT TEXAS CITY LIMITS

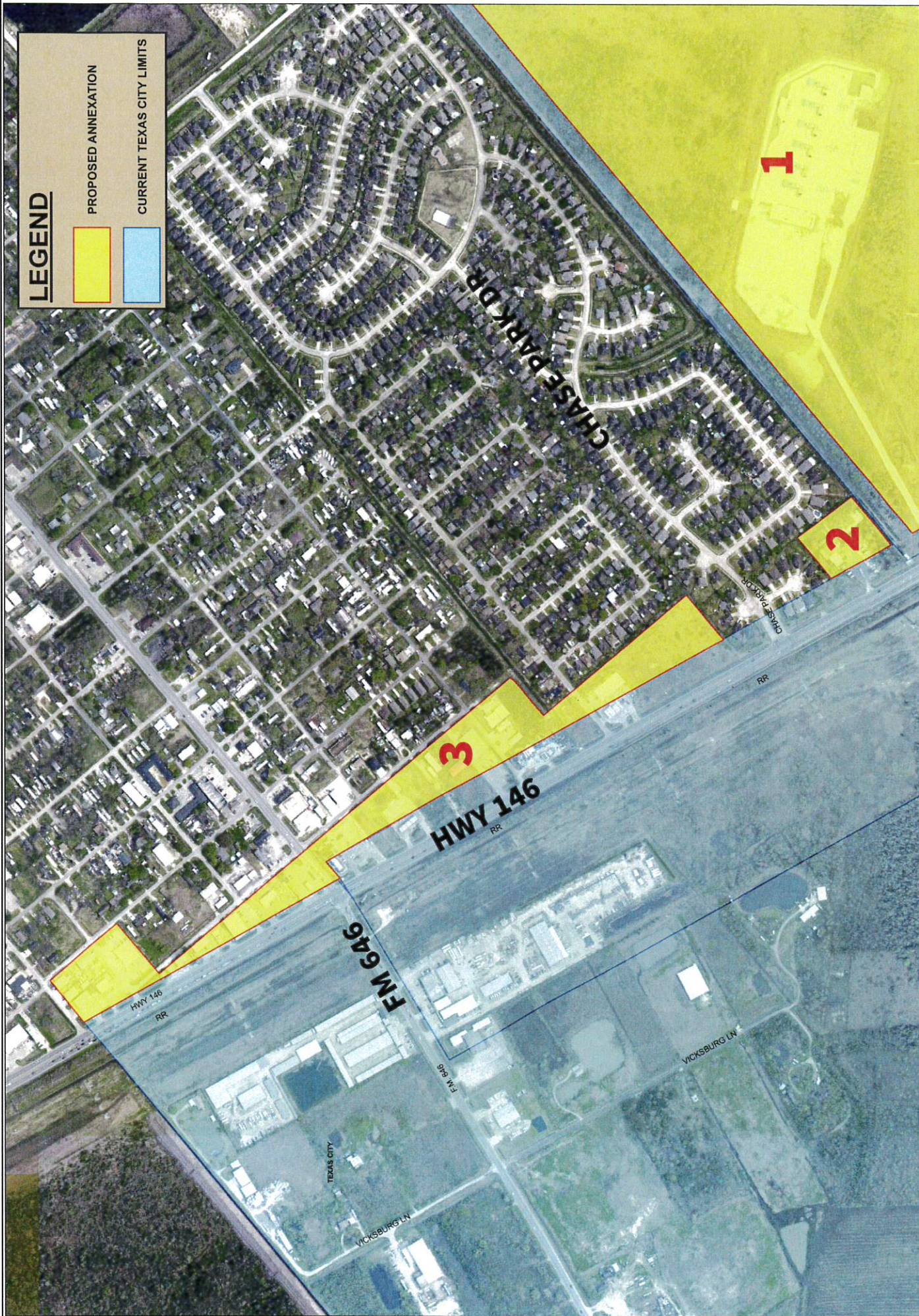

Public Works
GIS
SEPT 4, 2018

**PROPOSED TEXAS CITY ANNEXATION
TRACT # 2 & 3**

