

# Jupiter from "The Planets"

arrangement for Brass Quintet

by

Jean-François Taillard

Gustav Holst

(1874-1934)

Trumpet 1 in C

**Allegro giocoso**

9

*mf*

9

*p* *cresc.*

15

*f* *mf*

21

*fff*

28

*fp* *f*

35

*fp*

41

*f*

49 *mf* *ff*

56 *mf* *cresc.* *f*

62 *rit.* *a tempo* *f* *mf*

69

76 *f*

81 *p*

87 *p*

92 *pp* *p*

97 *p* *p*

103 *mf* *cresc.* *f*  $\frac{3}{4}$  *8*

116 *f*

124

130 *stringendo*  
*f*

137 *Più mosso*  
*ff*

146

153 **Tempo I**  
*fff*

160 *dim.*

168 *mf* *p* *p*

181

188 *pp* **Andante maestoso**

209

*mf*

215

*f*

224

*ff*

230

*pp* Tempo I

240

*pp* *p* *cresc.*

246

*pp* *pp*

254

*fff* Maestoso

264

*p*

270

*cresc.* *ff*

279

*ff*

285

*mf*

290

*f*

295

A series of sixteenth-note runs in the treble clef, starting on G4 and moving downwards through the staff.

300

A series of sixteenth-note runs in the treble clef, starting on G4 and moving downwards through the staff. The final notes are marked meno mosso and mf.

306

A series of eighth-note runs in the treble clef, starting on G4 and moving downwards through the staff. The first notes are marked accel. and the second notes are marked a tempo.

313

*4*

321

*p*

333

*p* *pp*

341

*cresc.* *f*

353

3

359

*mf*

366

*f* *ff*

375

3 *ff*

385

*o.=o* *lento maestoso*

390

*ff* *accel.*

395 **Presto**

*fff* *fff*

# Jupiter from "The Planets"

arrangement for Brass Quintet

by

Jean-François Taillard

Gustav Holst

(1874-1934)

Trumpet 2 in C

*Allegro giocoso*

10

19

28

42

57

70

81

91

99

*mf*

*p* *cresc.* *f* *mf*

*fff*

*fp* *f* *f* *p*

*ff* *f* *f* *f* *ff*

*f* *cresc.* *f* *mf*

*p*

*pp* *p*

*p* *mf* *cresc.*

116 *f*

123

129 *stringendo*  
*mf* *f*

136 *Più mosso*  
*ff*

142

149

156 **Tempo I**  
*fff*

163 *dim.* *mf* *p*

173

184 *pp*

193 **Andante maestoso**  
*mf dolce*

211 **3**

221 **f** **3**

229 **ff** **Tempo I** **pp** **4**

239 **pp** **cresc.**

246 **pp** **p**

252 **mp** **cresc.**

258 **Maestoso**  
**fff**

268 **p** **cresc.** **ff** **4**

279

*ff*

287

*f* *f* *mf*

296

*ff* *cresc.* *accel.*

302

*meno mosso* *mf* *accel.*

309 *a tempo*

*a tempo* *f*

318

327

*p*

333

*p* *p*

340

*pp* *p* *cresc.*

347

*f*

360

364

364 *f*

370

376

382

382 <sup>3</sup>

388

388 **lento maestoso**

391

394 *accel.* **Presto**

394 *accel.* **Presto** *fff*

399

405

405 *fff*

# Jupiter from "The Planets"

*arrangement for Brass Quintet*

*by*

**Jean-François Taillard**

**Gustav Holst**  
(1874-1934)

## Horn in F

# Jupiter from "The Planets"

arrangement for Brass Quintet

by

Jean-François Taillard

Gustav Holst

(1874-1934)

Horn

*Allegro giocoso*

85

*p*

91

*pp* *p*

97

*p*

104

*mf* *cresc.* *f*

112

*f* 3

118

124

131 *stringendo*

*f* 3

138 *Più mosso*

*ff* 3

145

3

151 **Tempo I**

**Tempo I** 3

160 *fff*

166 *dim.* *mf* *p*

174 *p*

181

188 *pp* *mf*

194  $\text{♩} = \text{♩}$  **Andante maestoso**

200

206

214 *f*

222 *ff*

232  $\text{♩} = \text{♩}$  **Tempo I** *pp*

240

*p* *cresc.* *mf* *cresc.* *p*

248

*p*

255

Maestoso

*fff*

262

*p*

270

*cresc.* *ff*

283

*ff* *mf*

290

*f* *ff* *mf*

298

*accel.* *cresc.* *meno mosso* *f* *molto pesante*

307

*accel.* *a tempo*

314

*f*

323

*f*

333

339

347

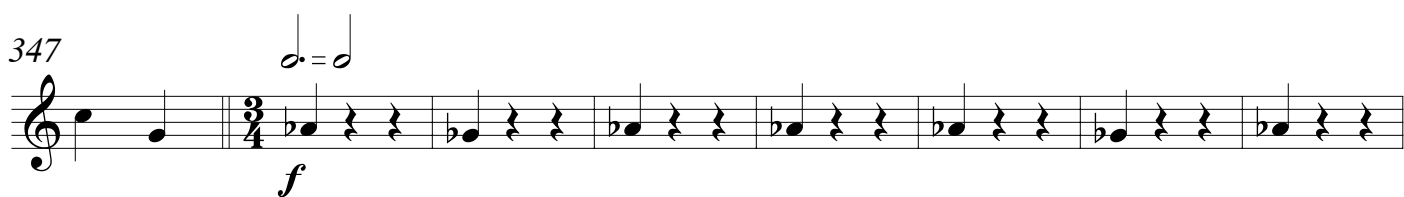

355

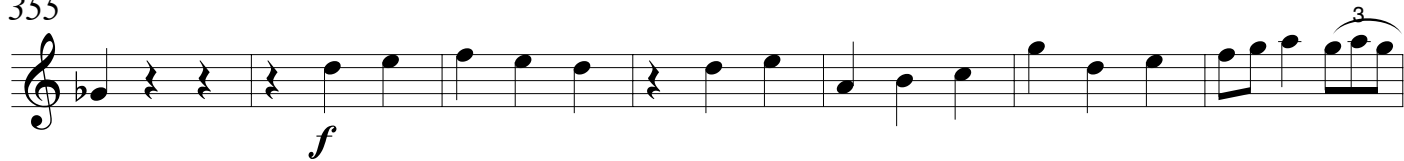

362

368

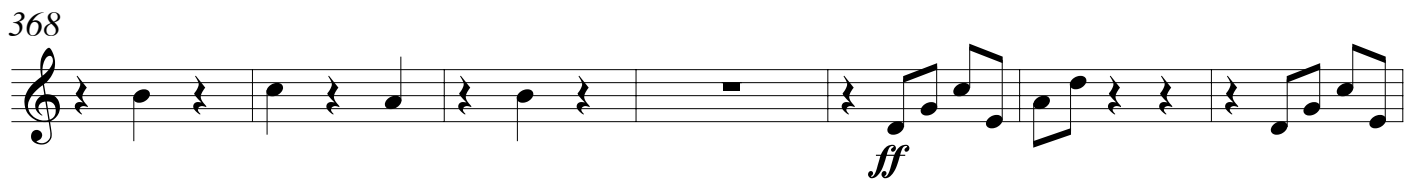

375

382

**lento maestoso**

388

391

394 *accel.* **Presto**

398

403

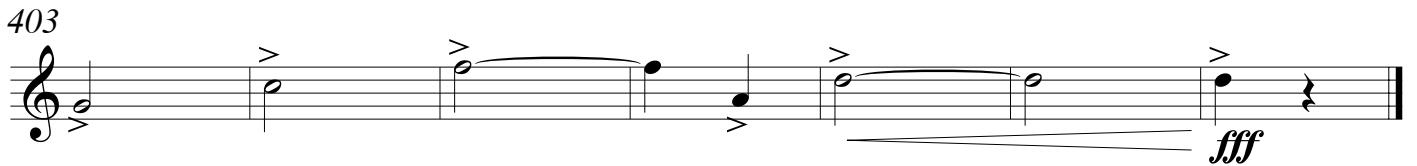

# Jupiter from "The Planets"

*arrangement for Brass Quintet*

*by*

**Jean-François Taillard**

**Gustav Holst**  
(1874-1934)

## Trombone

# Jupiter from "The Planets"

arrangement for Brass Quintet

by

Jean-François Taillard

Gustav Holst

(1874-1934)

Trombone

**Allegro giocoso**

- Staff 1: *mf*

© 2004 by Jean-François Taillard under SUIISA (Switzerland) License Number 3514 320 99

All public performances must be declared. This free performance material is available at [www.free-music-scores.com](http://www.free-music-scores.com)

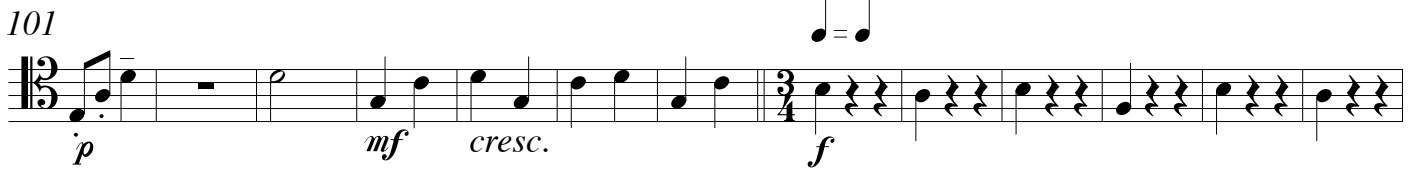
101 

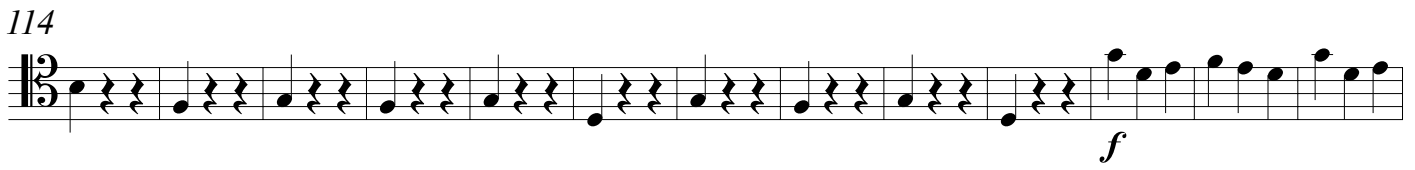
114 

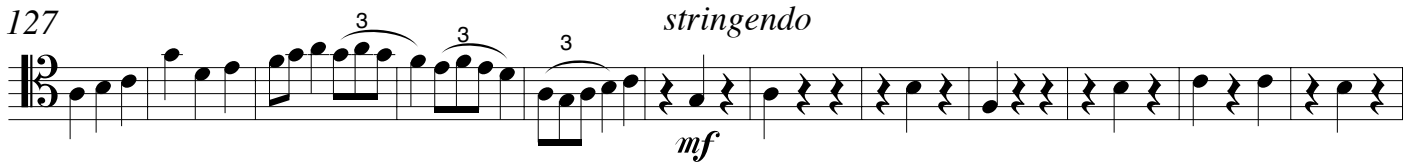
127 

139 *Più mosso* 

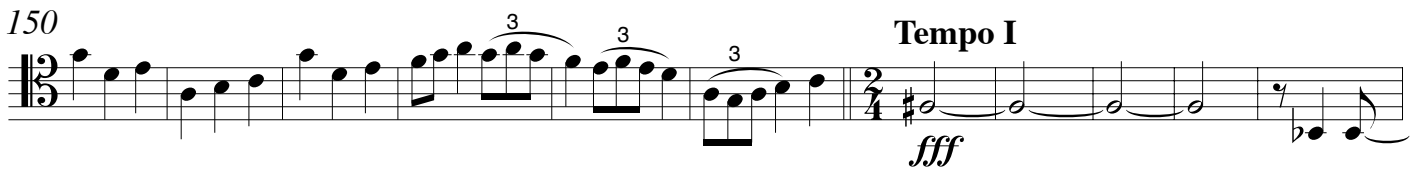
150 

161 

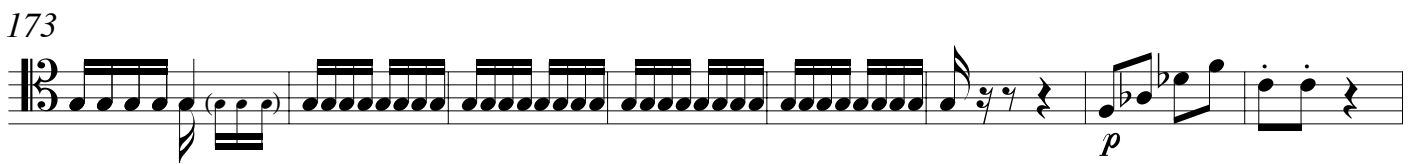
173 

181 

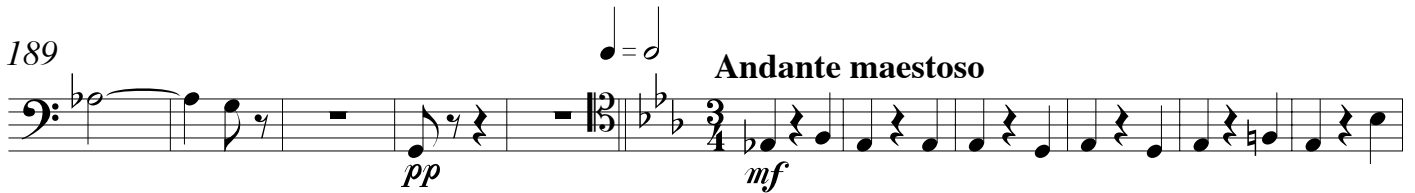
189 

200 

213 

224

*ff*

233

**Tempo I**

*pp* *pp*

245

*mf cresc.* *pp*

257

**Maestoso**

*fff*

267

*p cresc.* *ff* *ff*

276

*ff*

287

*mf* *f*

295

*accel.*

*mf* *ff cresc.*

303

*meno mosso* *accel.* *a tempo*

*mf*

310

*f*

319

*f*

329 *p* *p*

337 *pp* *cresc.*

346 *f*

356 *f*

365 3 3 3

372 *f* 3 2

380 *ff*

387 *lento maestoso*

391 *accel.* *Presto* *fff*

396

402 *fff*

# Jupiter from "The Planets"

arrangement for Brass Quintet

by

Jean-François Taillard

Gustav Holst

(1874-1934)

Tuba

**Allegro giocoso**

5

*f molto pesante*

11

18 *ff* *mf* *ff*

25 *fff*

33 *fp*

41 *f* *fp*

49 *ff*

56 *mf* *f* *ff*

63 *rit.* *mf* *a tempo* *cresc.*

70 *f* *f*

80 *dim.* *f* *dim.*

4

93

177

184

190

197

204

212

218

226

234

243

259 **Maestoso**

333

341

348

356

365

373

380

387

392

396
